Scrapbook

1969

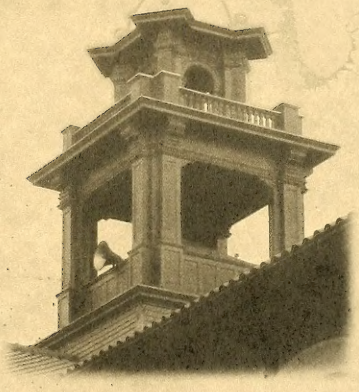

This book belongs
to

_____

Digitized by the Internet Archive
in 2010 with funding from
Lyrasis Members and Sloan Foundation

http://www.archive.org/details/lacampana2004mont

Scrapbook

2001

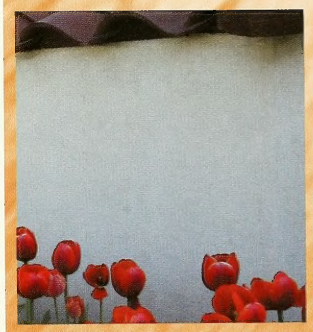

Montclair State University
1 Normal Ave
Upper Montclair, NJ 07043
Volume 85

There are places I remember,
all my life though some have changed,
some forever, not for better,
some have gone and some remain.
All these places have their moments,
with lovers and friends I still can recall.
Some are dead and some are living;
In my life I've loved them all.
But of all these friends and lovers,
there is no one compares with you.
And these memories lose their meaning,
when I think of love as something new.
Though I know I'll never lose affection,
for people and things that went before,
I know I'll often stop and think about them;
In my life I love you more.

"In My Life", The Beatles

Scrapbook

We fill our lives with the people we meet and the places we go, and in our mind write pages of memories that we hope to take with us for the rest of our days.

Our years at Montclair State University are some of the most important and influential times of our lives; it is here that we have made some of the greatest friends and learned some of the most important lessons.

We have developed from scared and uncertain Freshman into educated and confident Seniors, ready and able to start a new page in the scrapbook of our lives.

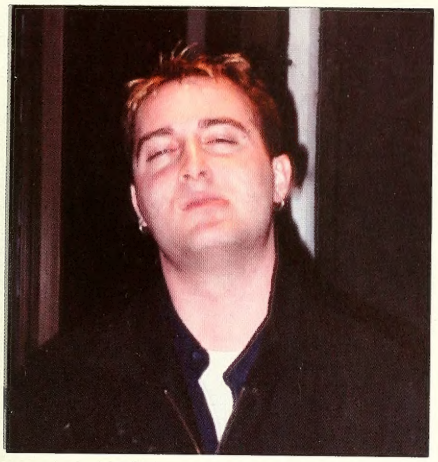

Jay

Scar

Al

Allyn

DEC 0 3 2008

6

16

26

44

Cotillion 34

Greek Life 66

Graduation 72

Homecoming 80

Intramurals 98

94

100

121

140

146

158

232

240

244

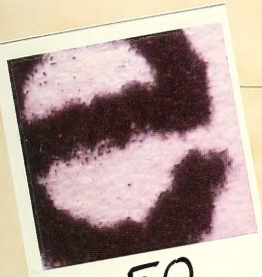
50

54

65

80

106

116

132

154

156

246

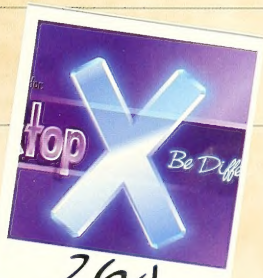
264

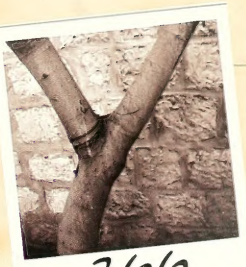
266

278

Convocations 133

SGA 176

Spring Bash 180

Seniors 192

Winterball 252

Academics

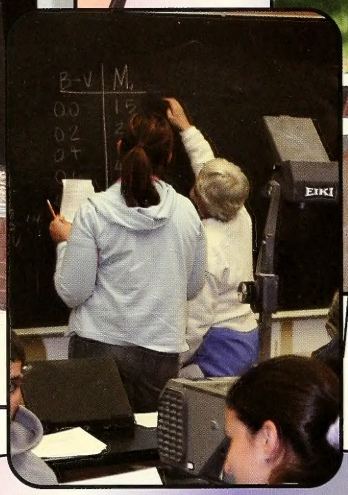

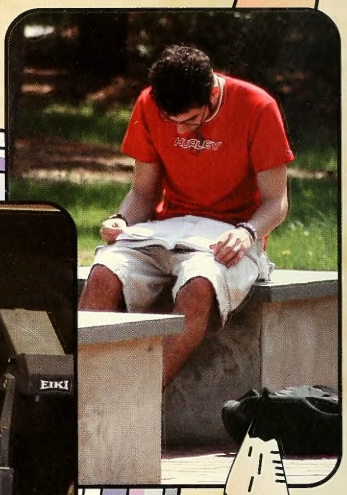

Above:
Daniel Preisler works diligently on his lab. Desks are an expensive commodity, so many students at Montclair State improvised and used chairs instead.

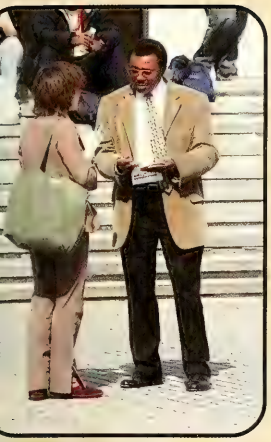

Left:
A birdseye view of this classroom shows several students working hard to stay awake and finish their tests.

Below:
When the weather was nice, some teachers took their classes outside, where students could zone out more easily.

Majors At Montclair

BACHELOR OF ARTS

- Anthropology (BA)
- Broadcasting (BA)
- Classics (BA)
- Communication Studies (BA)
- Economics (BA)
- English (BA)
- Fine Arts (BA)
- French (BA)
- General Humanities (BA)
- Geography (BA)
- History (BA)
- Human Ecology (BA)
- Italian (BA)
- Justice Studies (BA)
- Latin (BA)
- Linguistics (BA)
- Music Education (BA)
- Music (BA, BMUS)
- Music Therapy (BA)
- Philosophy (BA)
- Political Science (BA)
- Psychology (BA)
- Religious Studies (BA)
- Sociology (BA)
- Spanish (BA)
- Speech Communication (BA)
- Theatre Studies (BA)
- Women's Studies (BA)

BACHELOR OF FINE ARTS

- Dance (BFA)
- Theatre (BFA)
- Fine Arts/Studio (BFA)

BACHELOR OF SCIENCE

- Allied Health Services (BS)
- Athletic Training (BS)
- Biochemistry (BS)
- Biology (BS)
- Business Administration (BS)
- Chemistry (BS)
- Computer Science (BS)
- Geosciences (BS)
- Health Education (BS)
- Hospitality Management (BS)
- Human Ecology (BS)
- Mathematics (BS)
- Molecular Biology (BS)
- Physical Education (BS)
- Physics (BS)
- Recreation
- Professions (BS)
- Science
- Informatics (BS)

MSU

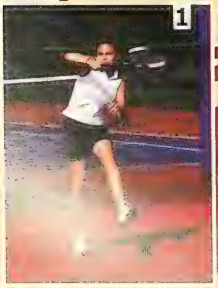

MONMOUTH

Athletics

A.S.S.I.S.T. Information

Purpose: "To promote civic consciousness and campus involvement and unity through numerous charity and community service events and fundraisers."

Founding Date: November 17, 1999, by Chris W. Fitzpatrick

Executive Board
President - Henry Margenau
Vice President - Melissa Velez
Secretary - Stella Bravo
Treasurer - Christine Dias
Head of PR - Amanda Gildersleeve

Past Activities and Events
1st Annual Charity Ball
Great Montclair Sugar Strike
Human Rights Awareness Month

Drives
Eye Glasses
Cell Phones
Food & Clothing Banks

General Members
Abby Gildersleeve
Bryan Morris
Desiree Macaro
Amanda Lee
Caroline Brun
Brian Hagerty
Brittany Shelton
Becky Mackay
Christina Reed
Damarcus King
Derek Macchia
Durell Danner
Elizabeth Sohkiw
Erica Cronk
Heather Heyrich
Hilary Darrer
Janette Bilyk
Javier Justiniano
Jen Solomon
Jen Russ
Jennifer Prezant
Jill Romaniello
John Loren
Kaly Ceus
Lauren Caravaglia
Margaret Gamao
Nancy Brophy
Nilam Kotadia
Orlando Cabrera
Rahmina Mutlib
Ralph Mullenax
Sara Archer
Sara Vasquez
Shawnna Morris
Stacy Kaufman
Taheerah Jackson
Taryn Townsend

"Making Charity Fun Since 1999"

A.S.S.I.S.T.

Arab Student Organization

ASO Information

Purpose: "The ASO would like to extend an invitation to the MSU community to share in our culture together."

Founding Year: 1999, by Mo Rabah

Colors: Red, White, Black and Green

Executive Board
President - Jeffrey Ephraim
Vice President - Tuffaha Aspour
Secretary - Yasmin Sharif
Treasurer - Wayne "Big Dog" Bustin
Publicist - Arlen Delacanog

Past Activities and Events
Arabic Dinner
Guest Speakers
Political Forums
Food Festival with the International Students Organization
Comedy Night with the Haitian Student Association

"By culture and by merit"

Alpha Kappa Alpha

AKA Information

Purpose: "To cultivate and encourage bigh scholastic and ethical standards, to promote unity and friendship among college women, to study and help alleviate problems concerning girls and women in order to improve their social stature, to maintain a progressive interest in college live, and to be of service to all mankind."

Founding Date: May 3, 1998 by Latasha S. Casterlow

Local Chapter Name: Ravishing Rho Phi

Colors: Salmon Pink and Apple Green

Executive Board
President - Kineta L. Lenis
Vice President - Dayna C. Jones
Secretary & Treasurer - Brandi Mitchell
Treasurer - Christine Dias
Head of PR - Amanda Gildersleeve

General Members
Chantal Folkes
Vernesa Davis
Allyson Morgan

Past Activities and Events
AKA Coat Day
Thanksgiving Food Drive
Food For Thought
Catherine's Closet

Accounting Society Information

Purpose: "The Accounting Society is composed of business administration majors with concentrations in accounting. The Society began its operations in the Fall of 1972. Members of the Accounting Society increase their knowledge of the accounting profession by attending monthly meetings which feature guest speakers and varied programs. Members of the Accounting Society put their skills to work by providing free tutoring service and income tax assistance through the VITA program."

Founding Date: 1972

Executive Board
President - Megan Lehman
Vice President Internal - Jae Cho
Vice President External - Wilson Rose
Recording Secretary - Maya Fridman
Coordinating Secretary - Largime Sabani
Treasurer - Christopher Preta

Past Activities and Events
Fall Reception
Spring Symposium
VITA: Volunteer Income Tax Assistants
Free tutoring service

Accounting Society

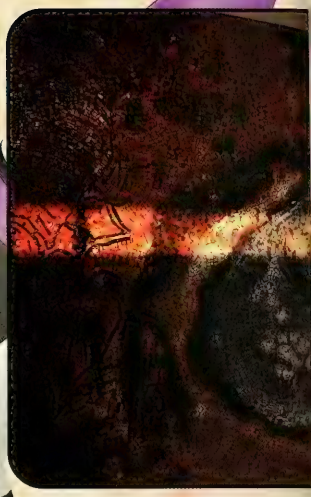

Painting Sculpting

Art

Dancing Acting Drawing

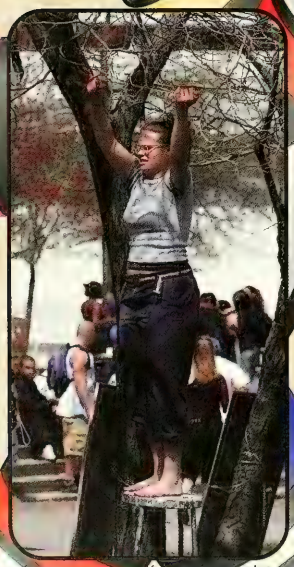

Although Montclair State is known primarily for its supposedly wonderful teaching program, something should be said in a positive light about the flourishing of the arts at MSU. Scattered across campus are many art projects done by students in art classes. Most of these projects just create confusion for the business students as they wonder why clay feet are hanging from a tree outside Partridge. However, to the artists at Montclair, it is an honor to be able to see your work displayed on campus in the open, and also in Calcia Hall. Walking into Calcia is totally different than walking into any other building at MSU. Cruelly yet somehow good yet bad, from the always creaking kilns, dark yet enlightened by the beacon of light that is art. Upon entering the building, you immediately become transformed into a starving artist consumed by the love of art; and starving especially because there are no snack machines in Calcia. The entire hallway wall is made out of this material that is pushed [illegible]. This allows Calcia to double as an elementary school hallway, where everyone's doodle work art is pinned up for display regardless of its quality; similar to third grade classes. Or just kidding, sort of. There are also 3-dimensional designs and strings and wires running down the hallways, which probably creates some sort of safety hazard, but adds a certain character to Calcia that distinguishes it from the other (boring) buildings at MSU. Also included in Calcia is the cute and cozy Gallery [illegible]2, a small gallery that [illegible] reserve and have their own exhibits in, including semi-formal gallery openings. MSU is proud of its students in the arts. Besides the quad, Calcia and the various galleries, MSU creates a campus-wide museum of sorts that supports and displays art and creativity from the artists within the student body.

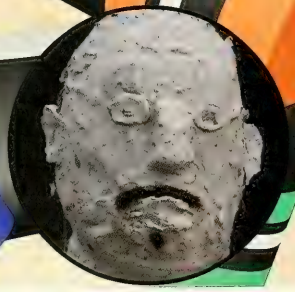

L. Howard Fox
Studio Theatre

Brooklyn

Brooklyn, once an up and coming borough for college grad, twenty-something, and high school drop-outs who thought they were New York's next artist, is not actually a full-fledged extension of Manhattan. After one or two "hip" stops on the L, you are barely a mile outside of the LES, and have entered a world of peers who also can't afford to live in Manhattan (or pretend so) but are still yearning to live the glorified city life, or act like they have the city life and have to live in an outer borough. This north side of Brooklyn, including Williamsburg (affectionately known as Billyburg) and Green Point, was once a community of Hasidic jews, Italians with bad accents, and factories. In the past 15 or 20 years, it has been co-inhabited by the sawiest starving artists, because of cheap "still kinda considered ghetto" rent and easy East Village access. In fact, many of the lofts and studio-turned-3-bedroom apartments are factory converts. It's easy to spot an industrial apartment, with its huge windows, high ceilings, garage door-sized entries, and typical lack of first floor apartments. There is also the ever-popular railroad apartment

Now Brooklyn is one of the hottest places to live, eat, and party. That is, until it becomes so cool that it turns into an overly gentrified area, and a new neighborhood is sought out for settlement. It is easy to see why many just-out-of-college-first-job-in-the-city kids live there. It is no longer JUST a cheap rent alternative, but actually a desired and even preferred place to live, that is, if you can swallow the hipster subculture. Read as: "I'm probably rich but wear designer clothes modeled after the working class like Van Dutch trucker hats and clothes that look like they were handmade but are actually super expensive. If you want to be a DJ or new media artist, you're in luck, since every apartment comes pre-equipped with a Mac and turntables. Oh, wait; they don't? Sure seems like it.

Despite much of the hoisting "living in BK is so cool" attitude, there are definitely cool people there, and it is definitely a great place in which to settle down. Pet-friendly apartments, Vespas, cars, and even houses!! It is the ultimate best of both worlds, with a nightlife to die for. Although, by the time this publication comes out, everyone will probably be finding a new, cheaper Brooklyn alternative, like Inwood.

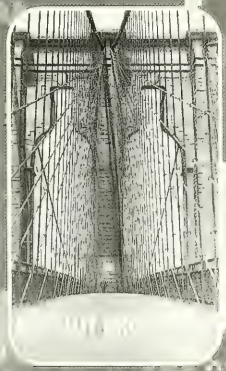

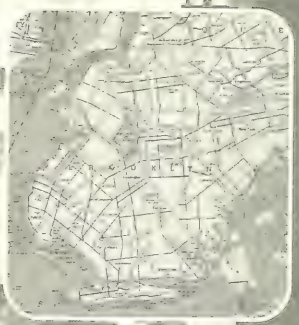

CYCLONE
STROLAND
CYCLONE

Bill Guardino:

A Joke Tribute

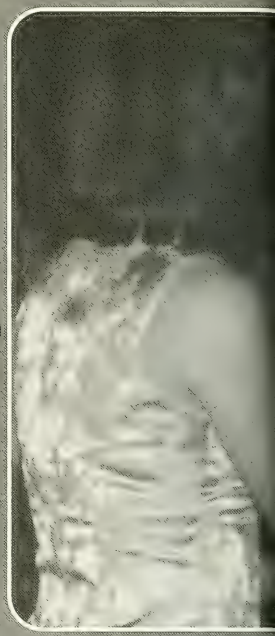

There is a living legend at Montclair State University. A man who has walked the halls of Dickson Hall before it was called Dickson Hall and was present at the birth of President Cole. In fact, his freshmen student ID has the embossed logo: Montclair State Teacher's College of the thirteen colonies.

Bill Guardino is this man. The only person in the world who thinks it's ok to tuck a sweatshirt into a pair of tight, black Wrangler jeans. According to documents, he entered MSU sometime in the Fall of 1987. While many of us were starting kindergarten this year, Bill Guardino was starting a legacy. Recently, there has been another sighting B.G. in the form of electronic mail. You are left tonight with Billiam's tribute to Allyn's web page.

Allyn,
I was recently on a second job interview for a summer position when one of the interviewers brought to my attention my name on your website. I was needless to say a little embarrassed when I was told what context it was in. I can't recall a time when I have been anything but extremely nice to you and though I may have been the butt of past jokes, I would appreciate you removing my name from your site as I would not like to avoid any negative images of myself to future employers.
Bill Guardino

THANK YOU BILL!!!!!

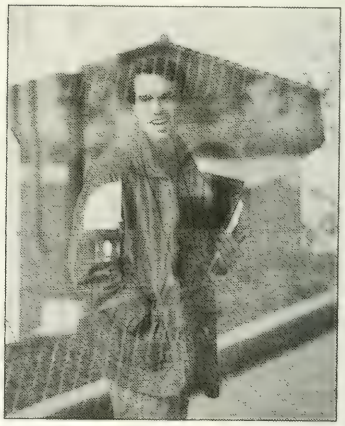

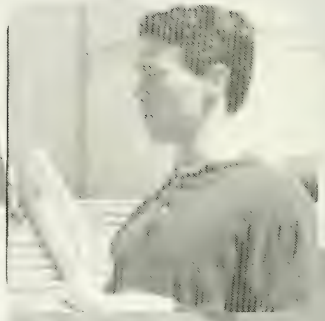

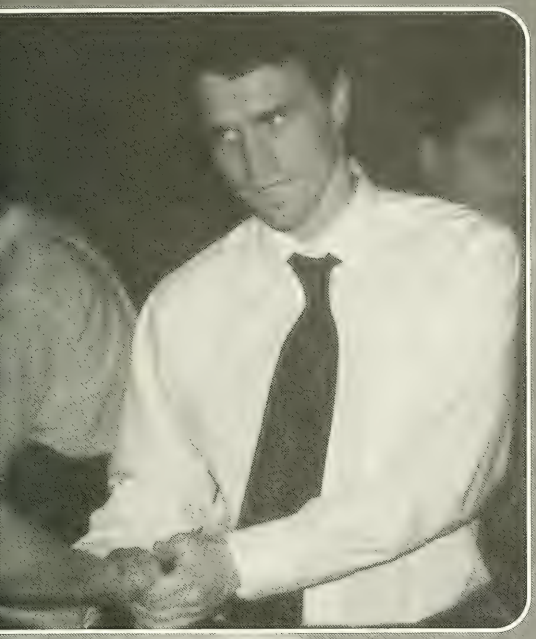

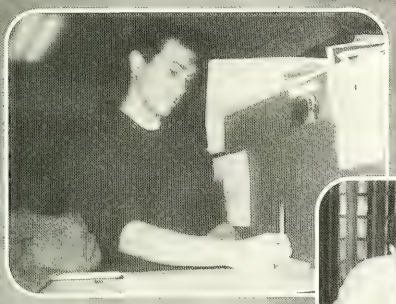

Blanton Hall

Bohn Hall

Basketball (M)

2003-04 Final Results

	Us	Them
Lincoln	80	45
Buffalo St.	74	55
Ramapo	83	85
Keystone	86	47
Kean	72	76
Gaucher	88	78
Hussan	71	49
Centenary	66	63
Dartmouth	97	87
Buffalo St.	72	78
York	84	85
TCNJ	63	73

13 - 10, 4 - 8 NJAC

	Us	Them
Rowan	56	62
W. Paterson	57	48
R. Stockton	65	63
Rutg. Camd.	70	77
Rutg. Nwrk.	71	60
NJ City	90	80
Stat. Island	86	79
Lehman	81	77
TCNJ	61	65
W. Paterson	49	69
NJ City	78	80

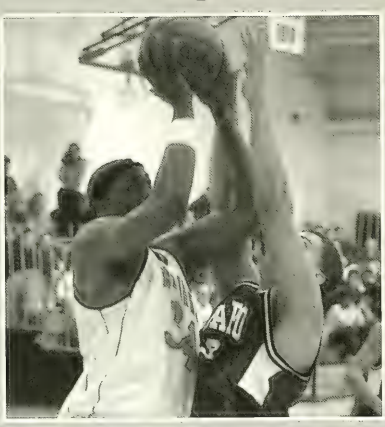

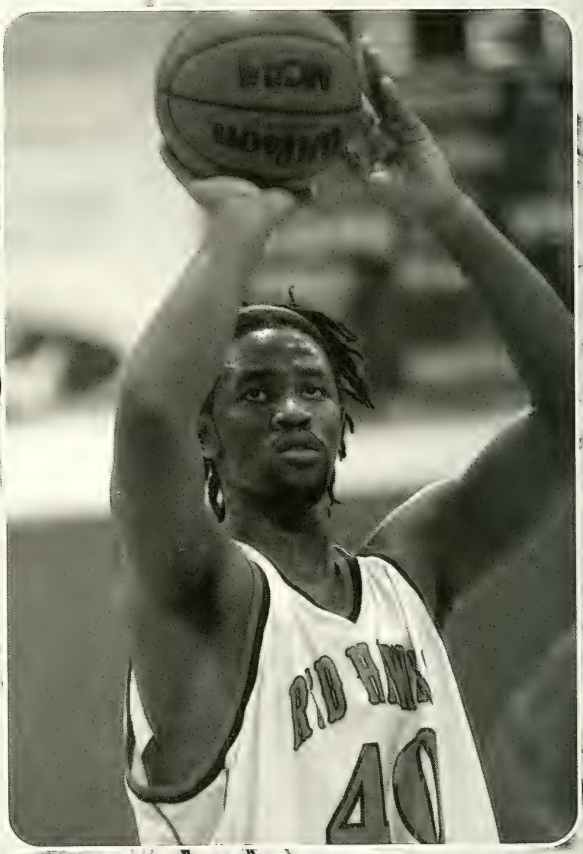

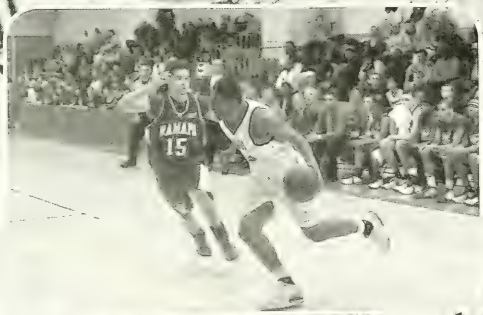

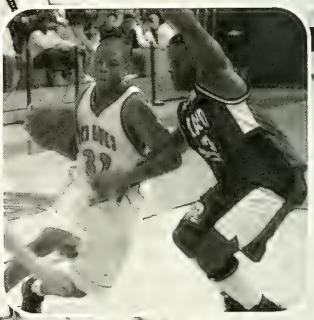

Basketball (W)

2003-04 Final Results

	Us	Them
Manhattan	84	62
Tufts	77	73
Gallaudet	105	60
SWestern	75	54
Kean	84	81
Ramapo	85	72
Grove City	75	71
PS-Behrend	67	41
Clarkson	80	40
Catholic	68	77
St. Mary's	82	65
TCNJ	60	73
Rowan	60	69
Lehman	88	32

21 - 7, 9 - 4 NJAC

	Us	Them
W. Paterson	63	55
R. Stockton	77	68
Rutg. Camd.	83	73
Rutg. Nwrk.	85	59
Hunter	84	76
NJ City	65	59
Newbury	72	53
TCNJ	59	70
W. Paterson	62	65
Rutg. Camd.	83	80
NJ City	71	64
Kean	70	85
[illegible]	[illegible]	[illegible]
[illegible]	[illegible]	[illegible]

Baseball

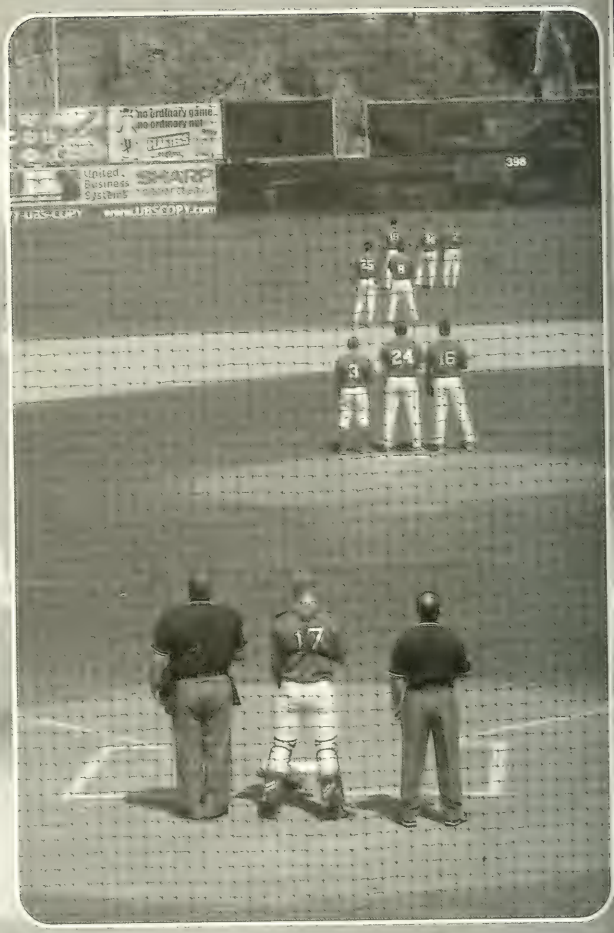

	Us	Them
E. Conn.	1	5
Salisbury	4	8
Mt. St. Joe	10	7
Wheaton	4	2
Colby-Sawyer	8	4
Trinity College	3	13
Ripon College	5	1
Allegheny	2	13
Wilmington	9	8
Rensselaer	6	0
Rensselaer	5	7
Rensselaer	6	9
York	7	6
Stockton	10	3
Stockton	11	9
NJ City	8	10
W. Paterson	8	1
Rutg. Cmdn.	7	5
Rutg. Cmdn.	12	3
Ramapo	12	11

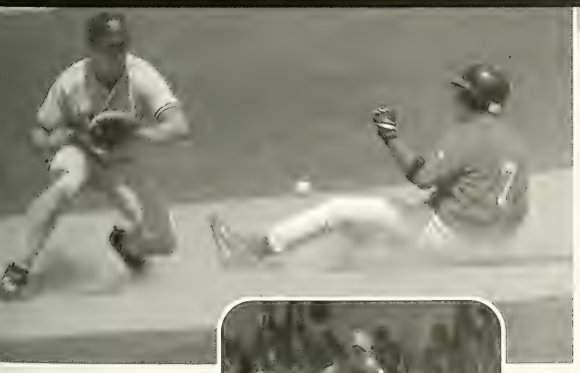

	Us	Them
TCNJ	6	9
TCNJ	11	8
DeSales	16	3
E. Conn	4	3
NJ City	13	2
Kean	7	17
Raven	4	7
Raven	5	6
J. Hopkins	4	3
W. Paterson	2	1
Kean	7	17
Rutg. Nwrk	6	1
Rutg. Nwrk	17	7
Ramapo	6	9
Salisbury	7	10
W. Paterson	2	3
Ramapo	5	1
W. Paterson	2	4
Ithaca	0	13
Ithaca	3	0
SUNY	3	2

College Hall

Calcia Hall

Clove Road Apts.

Chapin Hall

COLLEGE LIFE

PEPSI

2055

Cross Country

The Montclair State University women's cross country team finished sixth out of nine teams at the 2003 New Jersey Athletic Conference Championships with 174 team points. The College of New Jersey (15 points) finished in first place, followed by Rowan, Ramapo, Richard Stockton, William Paterson, MSU, Rutgers-Camden, Kean and New Jersey City. Freshman **Taryn Townsend (Mays Landing, NJ/Oakcrest)** was MSU's top finisher, coming in 27th overall in a time of 28 minutes, 26 seconds in the 6K course.

Scores

Drew Inv. (W)	2nd Place
NJAIAW	No Team Scores
NJ City (W)	Lost 19-13
Lehman (W)	Lost 21-34
CTC Champs.	No Team Scores
NJAC Ch. (W)	6th Place

Cotillion

Cotillion 2004 was held on February 20th . or 27th ... who remembers anyway? Somewhere around 6:30pm sisters and their dates boarded their buses and were on their way to the Venetian in Garfield. It was a fairytale evening, as usual. Newly initiated sisters all wore their white gowns, gloves and sashes as their sisters proudly looked on and took tons of pictures. Also at one point during the evening, a moment of silence was given out of respect for Mike "Hardcore" Sularz, who is sitting in heaven watching us with the Angels. The night was filled with lots of food, drink, music, and dancing . not to mention many more crazy memories to add to the stories to be told for years to come.

Sisterhood and Friendship are one and the same

Yea, that's the hotness!

As crazy as the dance floor becomes at Cotillion, pretty faces always stop dancing to have their pictures taken

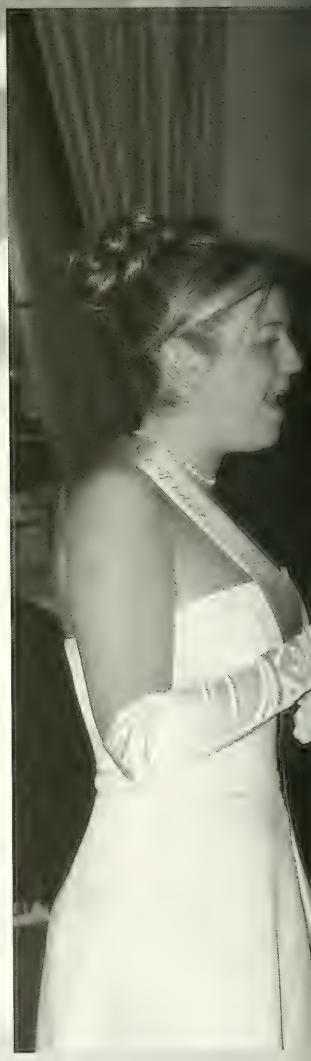

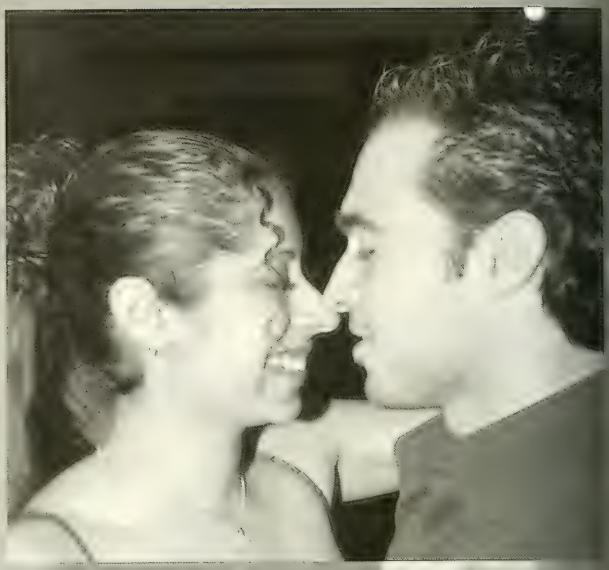

Cole

A JOKE MESSAGE FROM PRESIDENT SUSAN A. COLE

Hey students of MSU! It's your favorite president. I'd like to take this opportunity to sum up my feelings on this past year at my favorite college in New Jersey, Rutgers_I mean, Montclair State University. I'd like you all to know that I have been sitting pretty in my haunted mansion on the hill while all of you humble, middle class students pay out the Wazoo for college. I appreciate all the revenue I've gained that you've been paying in parking tickets. Someone mentioned to me a few weeks ago that some parking fees have reached the astronomical price of $50 a ticket. Fifty dollars??!? Pshaw! I will not stand for this. As long as I remain president, parking tickets will be no less than $100. After all, how can we expect to pay for the construction of 10 more parking decks and diners that the students will be charged exorbitant prices to utilize if we don't rape their wallets in every way possible. You must realize that a school does not operate for free. All of those red trucks you see driving around campus to find cars parked illegally require gas, and the price of paper has risen over the past 10 years! Since we give out nearly 400 parking tickets a day, MSU is spending a fortune on paper! If we don't overcharge you for parking violations, how can you expect us to be able to afford the paper so that we can give them out??!? Basically, it's been a great year and I am proud to call myself the president of such a fine university as William Paterson_I mean, Montclair State. I thank you for this opportunity to share my thoughts with you, but I must go draw Jim McGreevey a bubble bath. Keep your head high and my bank account overflowing.
Bunches of Love, Pres. Cole

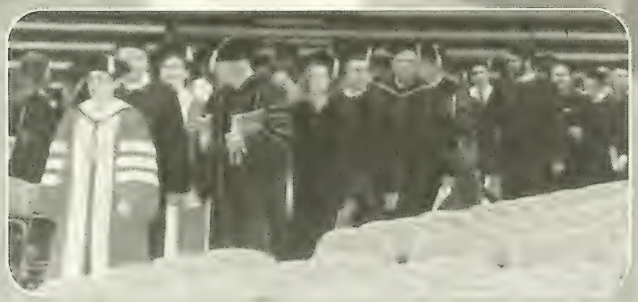

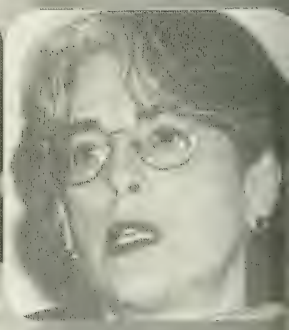

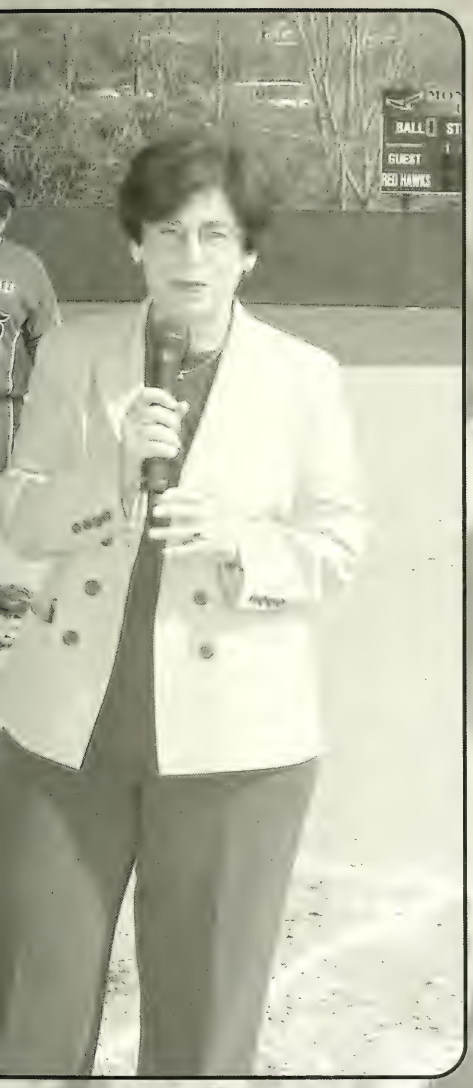

■ Speaking at the opening of the new softball stadium on campus, President Cole tells of her love for the game, and for Rocky the Redhawk.

■■ President Susan Cole speaks at something important, and beams with MSU pride.

■■■ President Cole toasts to four more years of good luck, and six more weeks of winter.

■■■■ President Susan Cole demands attention at a dinner to raise money to build another parking garage on the campus of Montclair State University.

■■■■■ President Cole smiles with exclamation upon hearing that with 1 f more parking garages in the works, MSU will finally be bigger than Rutgers and the entire state of Rhode Island.

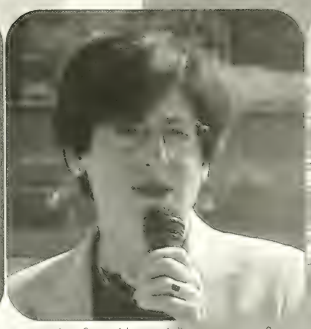

nything written on this page is merely for the sole purpose of humor, is untrue, and is in no way meant to offend [illegible]
e at La Campana mean no disrespect for President Cole, but we love jokes, and will do anything for a laugh.

"Sisterhood Before Sorority"

Delta Xi Delta

ΔΞΔ Information

Purpose: To bring together young women of like ideals for the purpose of forming a strong bond of sisterhood by promoting friendship, scholarship, and responsible citizenship.

Founding Date: March 4, 1992, by Rebecca C. Blazer

Colors: Mint Green and Buttercup

Executive Board

President - Stacy Barich
Vice President - Cindy Baccallao
Secretary - Krystal Figiel
Treasurer - Candice Brierley
Chaplin - Joanna Falkenhainer
Pledge - Erin McCally
Advisor - Candice Brierley

General Members

Erin Evertsen
Maria Amador
Lindsay Jones
Laura Peters
Stef Schomer
Liz Gerecitano
Drew Jorgensen

Past Activities and Events

MSU 5K Run
Greek Week
Cotillion

"The Democratic Organization for College Students"

DOCS

DOCS Information

Founding President - Elizabeth Coen

Executive Board
President - Al Fatale III
Vice President - Michael T. Contos
Associate - Javier Justiniano

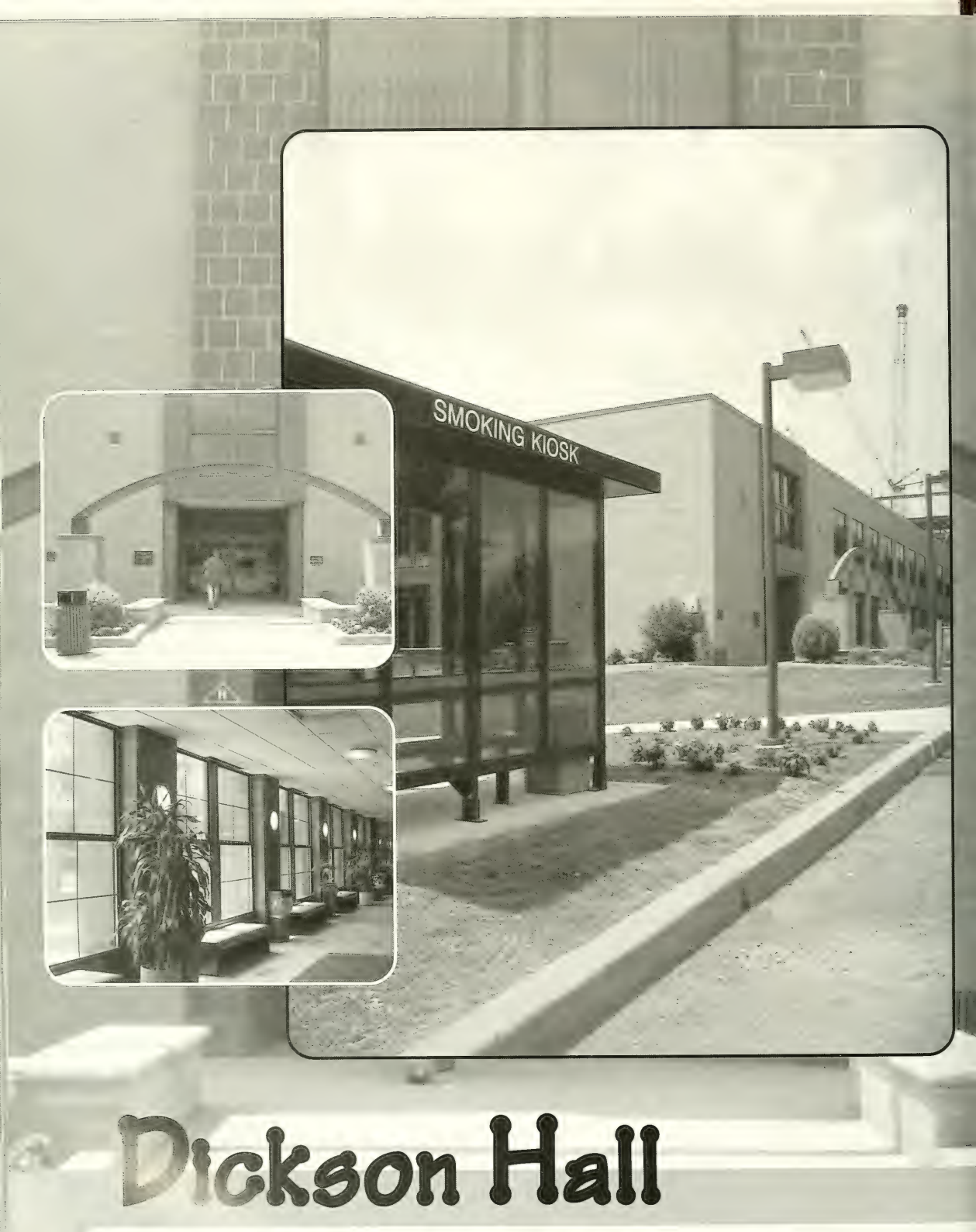

Dickson Hall

"Esse Quam Videri -
To Be Rather Than To Seem To Be"

Delta Phi Epsilon

ΔΦΕ Information

Founding Date: September 25, 1988, by Linda Alaya

Local Chapter Name: Alpha Eta

Colors: Royal Purple and Pure Gold

Executive Board

President - Theresa Santaniello
Vice President of Recruitment - Katie Suckow
V.P. of Membership Development - Lacey Roberts
Vice President of Operations - Jen Cannici
Vice President of Academic Affairs - Lee Makofsky
Vice President of Programming - Stefani Stankiewicz
Member at Large - Elaine Capone

Past Activities and Events

Deepher Dude
Homecoming Events
Greek Week
Rasing Money for Charities

General Members

Danielle Baranowski
Stephanie Fattorusso
Jessica Hendrick
Deanna Lacava
Marissa Pallis
Renee Zengel
Cristina Barry
Alicia Finklea
Lauren Kicinski
Angie Miller
Nicole Portas
Dana Zuschnitt
Carmen Crist
Missy Groeger
Meredith King
Nancy Murray
Alaina Scordillis
Christina Fasano
Cheryl Handel
Kleo Patra Kantogiannis
Jaclyn Netis
Meghan Werth

"The Brotherhood of a Lifetime"

Delta Chi

ΔX Information

Purpose: "The members of Delta Chi Fraternity, believing that great advantages are to be derived from a brotherhood of college university men, appreciating that close association may promote friendship, develop characted, advance justice, and assist in the acquisition of a sound education, do exist."

Founding Date: October 13, 1990, by Eric Cavallaro

Executive Board

President - Bryan S. Lubliner
Vice President - Eric Nyman
Secretary - Albert McEvoy
Treasurer - Chris Porto
Alumni Secretary - Gustavo Cifuentes
Sergeant at Arms - Mike Casey

Past Activities and Events

"Feed the Homeless"
Move-In Day Barbeque
Movie Nights
Parents Luncheon
Intramural Sports
Region VII Conference Host

General Members

Chris Buro	Jay Ferreira	Matt Mercurio	Tom Ascough	Joe Burello
Joe Bonner	Tom Hennessey	Frank Puglisi	Mike Alberta	Bryan Goldsmith
Dave Johnston	John Vacca	Gary Dominicus	Greg DiDonato	Fadi Khalil
Vinny Dimaggio	Evan Totka	Sean Longo	Ashley Furman	
Tim Fox	Claudio Fernandez	Sean Bodner	Frank Rinaldi	
Lenny Vreeland	Mike Cemelli	AJ MethaJay Osvai		
Keith Marten	Dan Grant	Max Ligosh	Nick Urbanski	

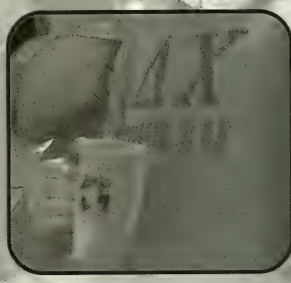

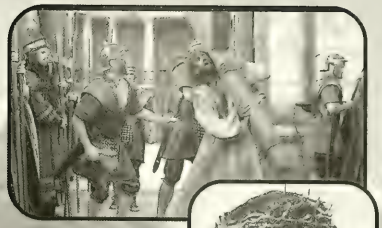

Death of a Savior

People here at Montclair are talking about Mel Gibson's new movie, The Passion of the Christ. Here at Montclair State University, everyone seems to be touched by the emotion, pain, and "passion" of the film. This movie retells the events that took place in the twelve hours before Jesus died on the cross. Many have enjoyed this new phenomenal movie that has got everyone talking about Jesus. It seems that Jesus has become more and more popular from this new movie. More people are becoming closer to Him, or looking at the film negatively by saying it is inaccurate or too violent and unnecessary. Not only here at school is He becoming more and more popular, but also around the nation. People should stop doing what is trendy and like something because they like it and not because everyone else likes it. This movie really seems to have a serious affect on people not just about faith but the way people are treated.

The Passion of the Christ has certainly made an impact both positively and negatively. While asking around, some students were extremely moved and others did not like the way the Jews were portrayed because it made them look bad. Overall, everyone at Montclair seems to have been moved by it and everyone seems to be a little bit different after seeing this movie. The Passion of the Christ is a movie that should be seen not because of one's faith, but just simply because it is a fantastic movie.

"Money is Everyone's Business"

Economics and Finance Society

Economics $ Finance Information

Purpose: To give members hands-on experience in the field of Economics and Finance, through various activities such as field trips, stock market competitions, guest speakers and fundraisers.

Colors: Maroon and Gold

Executive Board

President -John Trabucco
Vice President - Raynard Josephs
Secretary - Jemimah Makoxski
Treasurer - Alyn Melendez

General Members

Thy Nguyen	Kristy Tonks
Lisa Lefkoxitz	Ryan Dazy
Ghan Lexis	Danny Peso
Mace Kazemi	Mark Ramos
Elena Kulakovska	Rabina Banmal
Jorge Torres	Nimesh Patel
Soo-Jin Lee	Vincent Romano
Ravi Patel	Jose Ruiz

Past Activities and Events

Bake Sale
Virtual Stock Market Games
Trips to NYSE
Speakers from financial institutions
Co-op opportunities
5K Walk
Blood Drive

Equal Rights

"And Justice for All?"

What could be a greater offence to equal rights than the creation of laws to limit the consenting non-violent behavior of adults within the privacy of their own homes? For those of you who would like to believe that we live in an enlightened nation of liberal freedoms the truth is you are living in a nation that is far from being on the vanguard of personal freedoms and commitment to equal treatment under the law. However, through the wisdom of this great nation's courts has the battle for civil rights once again been rekindled. The watershed for the rebirth of equality took place in June of 2003 when the Supreme Court of this land handed down it decision in *Lawrence v. Texas*, which has overturned the laws of those states which have had laws condemning the act of sodomy and to a greater extent homosexuality.

This landmark case has lead to the questioning of many of the rights that have been denied to homosexual couples in the land of the free. While other nations have legalized same-sex marriage and equal protection under the law only Vermont, California, and New Jersey have passed forms of domestic benefit bills that allot committed homosexual couples some of the same rights as heterosexual couples. What these bills do not do is grant these citizens the hundreds of rights, privileges, and protections that should be theirs under the federal government. More disturbingly over 30 states have passed legislation to refuse recognition of such benefits from other states and clearly define marriages as an act between a man and woman. In the courts of Massachusetts and New Jersey the question of gay marriage has also been argued. Massachusetts ruled that it was unconstitutional to deny gay marriage and has ordered the state legislators to make marriage between all people legal. On the other hand the New Jersey case has been lost at the trail level and will most likely be brought up on appeal.

This debate however could be put to an end shortly if President Bush and the Republican controlled House and Senate pass a Defenses of Marriage Amendment to the Constitution, making marriage within the same-sex union illegal. Furthermore, the government will be saying that the purpose of the Bill of Right's is no longer to grant and protect rights but to withhold and deny them. For those of you who say marriage must be defended against the "gay agenda" I ask how same-sex marriage honestly devalues heterosexual marriage?

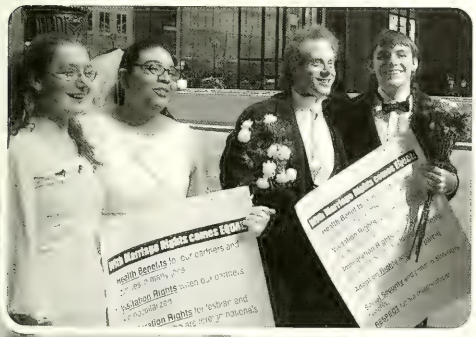

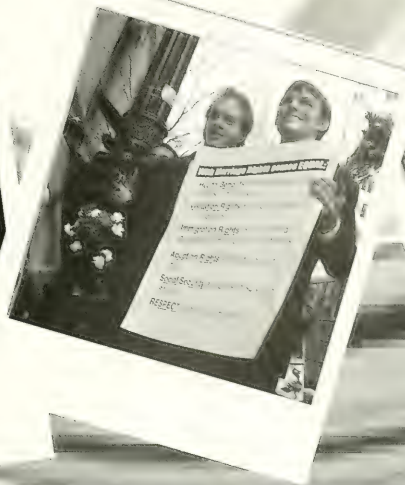

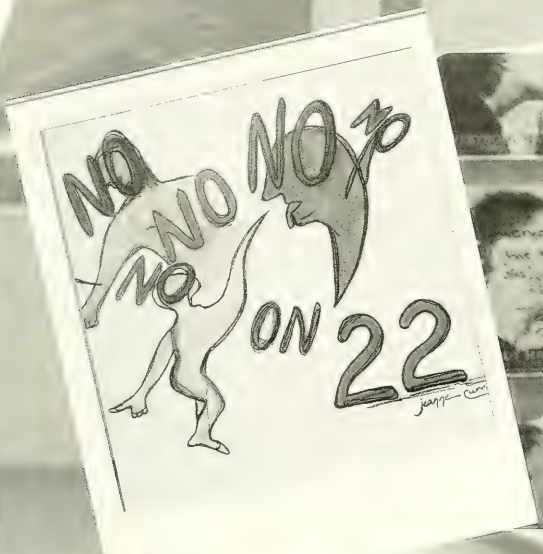
NO
NO
NO
NO
ON
22

This is what
HATE
looks like.

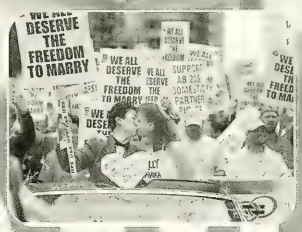
DESERVE
THE
FREEDOM
TO MARRY
WE ALL
DESERVE
THE
FREEDOM
TO MARRY

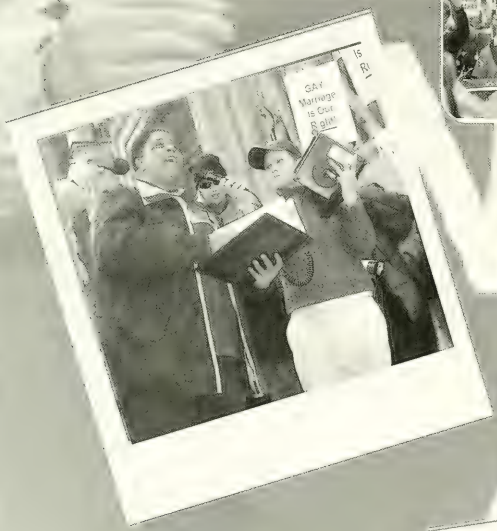
GAY
Marriage
is Our
Right

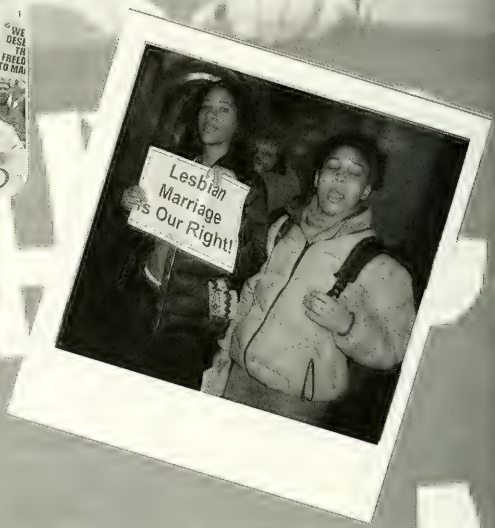
Lesbian
Marriage
is Our Right!

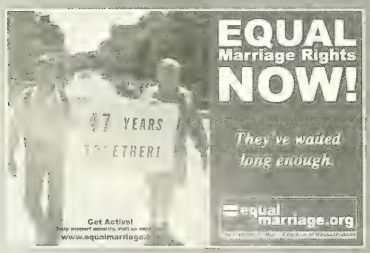
EQUAL
Marriage Rights
NOW!
They've waited
long enough.
equal
marriage.org
Get Active!

1960
2000
WE'RE JUST PROTECTIN' THE SANCTITY OF MARRIAGE.
INTER-RACIAL MARRIAGE
...WHAT HE SAID.
GAY MARRIAGE

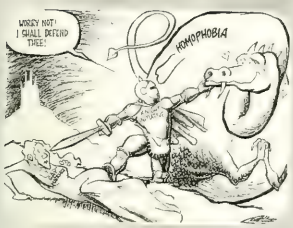

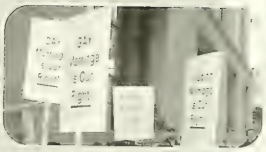

My faith makes me a gay rights activist.

Freeman Hall

Finley Hall

Hall

FLOYD HALL ARENA
Floyd Hall Arena

Field Hocke

2003 Final Results

	Us	Them
Eastern	3	1
Washington	5	1
TCNJ	4	3
C. W. Post	1	0
Muhlenberg	2	3
SUNY	6	0
R. Stockton	1	0
Drew	6	2
U. Of Scranton	5	1
Ramapo	9	0

15-5, 4-1 NJAC

	Us	Them
Messiah College	1	2
Kean	4	3
Kings	1	0
W. Paterson	2	0
Wilkes	5	0
E. Conn.	8	0
Juniata	0	1
Ravon	1	3
N. Eng. Cd.	7	1
Middlebury	2	3

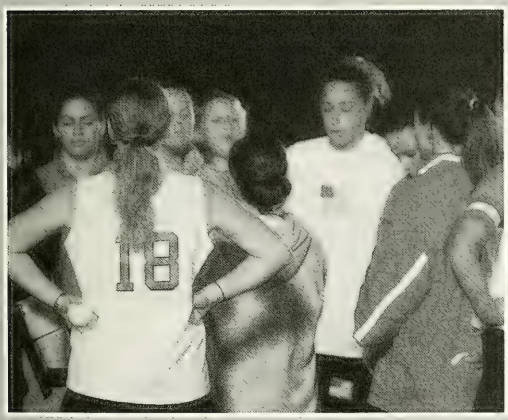

Football

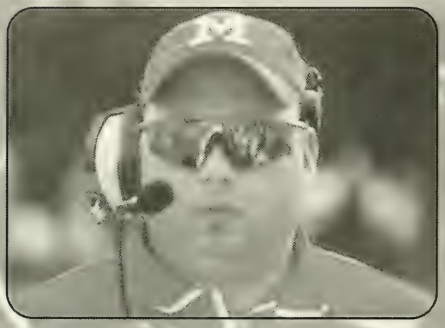

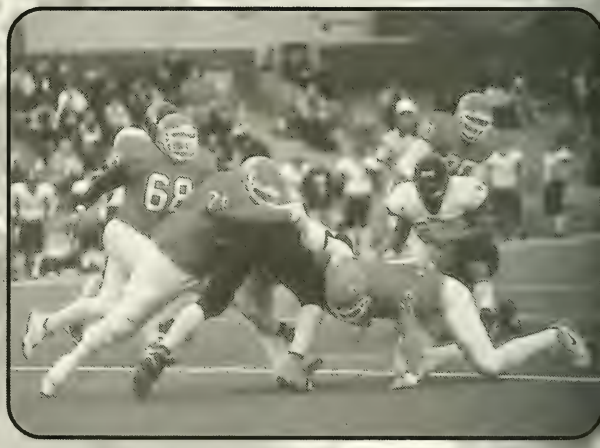

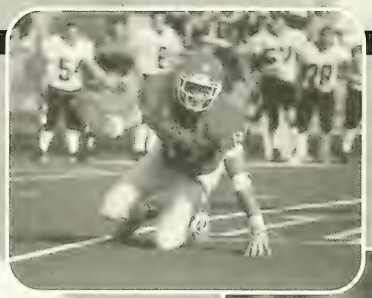

2003 Final Results
13 - 10, 4 - 8 NJAC

	Us	Them
Springfield	14	22
Frostburg	27	3
Iona	23	21
SUNY	28	17
Kean	9	0
W. Paterson	23	13
Buffalo St.	34	26
TCNJ	34	31
Rowan	21	20
Allegheny	20	19
Ithaca	13	33

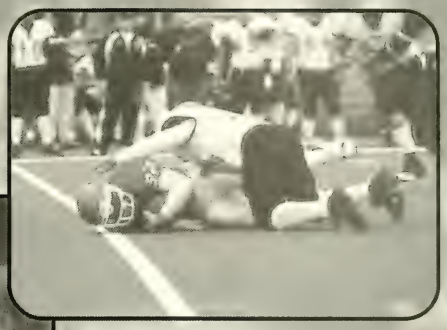

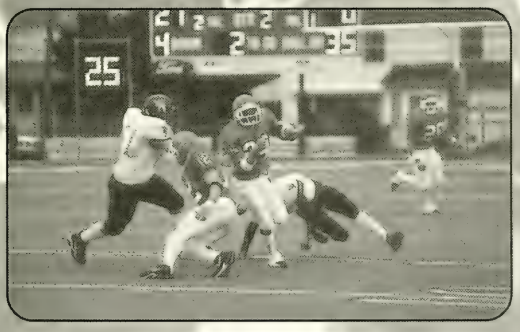

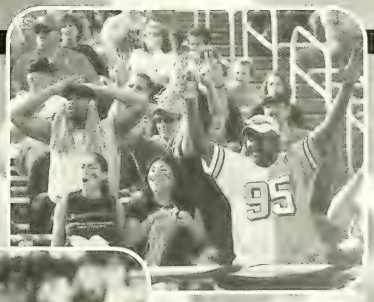

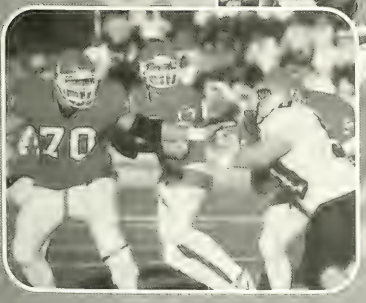

Fun With IMing

McDCourt24:allyn
McDCourt24:as i read the webpage
McDCourt24:in the instant messenger jokes and follies section...
McDCourt24:i feel like i know all of the losers you are talking too
McDCourt24:and i love them
McDCourt24:cause they are all so funny
McDCourt24:and
McDCourt24:give them all my sn
McDCourt24:so we can cyber
McDCourt24:bye.

alistairjeffs -- Instant Message

Kalidascopeyes: you and frank should go horse back riding
Cristyles69: yeah, on a Trolley
Cristyles69: through the streets of Providence
Cristyles69: on horseback
Kalidascopeyes: hahahahaha
Cristyles69: want a cookie?
Cristyles69: TOO BAD!

alistairjeffs -- Instant Message

Kalidascopeyes:i love to play in the sink
Cristyles69: hahah ur such a cute kittie
Kalidascopeyes: i know. i'm a red headed cat
Cristyles69: like Garfield?
Kalidascopeyes: right
Cristyles69: but hes more orange
Kalidascopeyes:right
Cristyles69: but ur kinda similar, napping all the time, eating lasanga, getting mad at nermal

Last message received on 02/08/2001 at 15:48

alistairjeffs -- Instant Message

Proviso77: i dont know why any of you people would ever want to live off campus
Proviso77: im staying on campus till the day i die
Kalidascopeyes: What if you're the US prez, you gonna still live on campus?
Proviso77: yea, move the capital here
Proviso77: and when im senator, and dad, living on campus
Proviso77: im gonna be a residence hall director

Last message received on 02/08/2001 at 15:48

Jay's ghetto 16 year old sister Sara's Profile:
Mig~ u're my future my happiness my heart my idol i promise..
Shoutouts 2 my gangstaz- bamber dro ash jax chris rayray*..keep ya click tight, thats word..no need for tha grimmy onez
AMb~lol~ .."ahhh Dont Finish Ya Statement...."
bamb..im in luv wut tha boy next door..holla bizzy
special holla 2 my babygirl Sammi..most thugged out lil gringa i kno..luv u sissy
...~~~> NigGa's Be
...~~~> HatEr's Be
BytChz B

Star sCAr caR:oh man aliens just came into my room
Star sCAr caR:and shot a laser at me
Kalidascopeyes:no they didn't
Star sCAr caR:yes. i heard lasers
Kalidascopeyes:you heard?
Star sCAr caR:like "weooww" and i mean, who else has lasers besides aliens
Kalidascopeyes:right exactly
Star sCAr caR:so i just assumed it was them
Star sCAr caR:actually i think they are on the third floor lounge and are shooting at me thru the floor
Kalidascopeyes:hahaha
Star sCAr caR:great. gonna sleep well tonite
Kalidascopeyes:at least you have the satisfaction that this is going on the web page
Star sCAr caR:hahhhhahahah thanks. aliens love webpages.
Kalidascopeyes:yeah
Star sCAr caR:thats probably all they wanted was some recognition anyway
Star sCAr caR:cuz as soon as you said that, they stopped shooting lasers
Kalidascopeyes:yeah probably
Star sCAr caR:DEFINITELY

alistairjeffs -- Instant Message

Proviso77: Who talks about book bags in College?
Kalidascopeyes: hahahahah that's so elementary school
Proviso77: i know. its so like "Mom, school starts next week and I NEED a new bookbag and pencil case!"
Kalidascopeyes: hahahah i just loled
Kalidascopeyes: and a folder with a horse on it
Kalidascopeyes: or like lisa frank
Proviso77: Anne Frank?
Kalidascopeyes: yeah like anne frank but lisa frank makes folders and stickers
Proviso77: Remember when Anne Frank traper keepers were big?

Last message received on 02/08/2001 at 15:48

alistairjeffs -- Instant Message

File Edit View Friend Format Help

To: From:

HeFfCuRLs: i heard you were in a nanny service
HeFfCuRLs: it sounds like a professional babysitter's club
Kalidascopeyes: yeah it is
HeFfCuRLs: that's pretty cool...i was gonna ask if you got to be claudia....the half asian artistic one or stacy...the fashion conscious diabetic one
Kalidascopeyes: hahaha no mary anne, the loser
HeFfCuRLs: you could make up a new character...allyn...the jokey half jewish one

Arial 10

JoePrep83:so i went into this quicke mart type place today
JoePrep83:i went to get a water from the fridge
JoePrep83:tell me why they had a tupper-ware container sitting ontop of the water with rice and beans in it?!
JoePrep83:and this is a place of business
JoePrep83:this isnt ur home fridge
JoePrep83:you dont just put anything in there because u need it to keep cool
JoePrep83:its like i couldnt finish this pizza let me put it with the sobe
Kalidascopeyes:losers

Proviso77:i had a dream where i was having sex with someone in an flooded elevator at the Musuem that the Joker spray painted in the first Batman and Roger Rabbit was watching me.
Proviso77:i wonder what means?
Kalidascopeyes:it means you love Toon Town

Voice Ignore User

ast message received on 02/08/2001 at 15:48

BIDrew: i only need 35 more signatures for ny SGA petition....
BIDrew: but, anyway, Khia....omg!!
Kalidascopeyes: hahahaha seriously necks and acks
BIDrew: we should lead a discussion group on Khia at the Student Center one night.....and erve coffee....
BIDrew: and little desserts
BIDrew: and then have a guest speaker. ke...Khia!
BIDrew: so we'll serve coffee and little esserts (cake and stuff....nothing fancy...talk to car). and we'll have Eric Diamond be a guest peaker...
BIDrew: but it's still missing something
BIDrew: hmmm.....come on, allyn...you're ood at this stuff
Kalidascopeyes: RICE KRISPIE TREATS!
BIDrew: that's a snack, allyn.....that falls udner car's committee....but nice try
Kalidascopeyes: musical chairs?
BIDrew: holy sh*t!
Kalidascopeyes: balloons for the kids?
BIDrew: yes.....and "All Khia Musical Chairs"and pony rides!!!!!!
Kalidascopeyes: haha and that game where you ave to pick the styrfoam duck out of the bowl nd you get a prize
BIDrew: so we have the snacks and offee.....the mingling hour....then Eric Diamond peaks.....we do musical chairs/pony ides.....call it a night. sound good?

alistairjeffs -- Instant Message

File Edit View Friend Format Help

To: From:

McDCourt24: some kid from your party just called me. guess it was the one that i made out with for a second
McDCourt24: chris/jon. i told him i had to go. which i did. THE END
Kalidascopeyes: what!?!?!?!?!?!?!
McDCourt24: haha
Kalidascopeyes: you made out at my party?
McDCourt24: yeah
Kalidascopeyes: i had no idea. you made out for a second? who was this?
McDCourt24: a quick goodbye - i don't really feall like kissing this boy, but he is kissing me - makeout
McDCourt24: chris/jon, but i think he name is jon for definite.

Arial 10

Voice

Last message receiv

alistairjeffs -- Instant Message

File Edit View Friend Format Help

To: From:

BrewsterDMB: OMG A pregnant alpaca is on animal planet
BrewsterDMB: yea. i was surprised. i thought alpacas layed eggs.
BrewsterDMB: Do you wanna go to an alpaca farm next weekend
BrewsterDMB:Total Joke Trip

Arial 10

Voice Close

Last message received on 02/08/2001 at 15:48

st of the fish seem to be

alistairjeffs -- Instant Message

File Edit View Friend Format Help

To: From:

Kalidascopeyes: you and frank should go horse back riding
Cristyles69: yeah, on a Trolley
Cristyles69: through the streets of Providence
Cristyles69: on horseback
Kalidascopeyes: hahahahaha
Cristyles69: want a cookie?
Cristyles69: TOO BAD!

Arial 10

Voice Ignore User Close

Last message received on 02/08/2001 at 15:48

Kalidascopeyes:there's a show about crank coming on now
Kalidascopeyes:on HBO
jACOB311: there's always a show about crank coming on now on HBO
jACOB311: ALWAYS

AdamMark16: can u change the font
Kalidascopeyes:yeah everyone hates it
AdamMark16: i feel like i'm reading a wedding invitation

Divaqueenemc: i had half a meal today
Divaqueenemc: i cant work in these conditions
Divaqueenemc: and u know life isnt worth living without work
Divaqueenemc: QUIZABETH is sad a little bit

Warn Block Add Buddy Talk Get Info

Friends

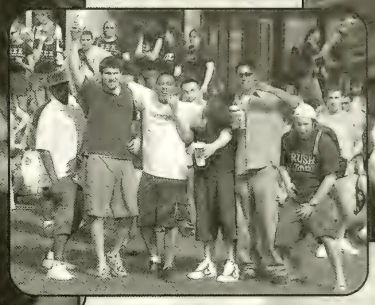

"You've got a friend in me." ~ Genie

ey, my friend, it seems
our eyes are troubled.
are to share your time
with me?
Would you say you're
feeling low, and so
good idea would be to get
it off of your mind?"

"I get by with a little
help from my friends.
I get high with a little
help from my friends."

"Don't walk in front of
me, I may not follow.
Don't walk behind me, I
may not lead.
Walk beside me and be
my friend."

"Eat, drink, and be merry
for tomorrow we die.
So why would you care to
get out of this place?
You and me and all our
friends: such a happy
human race."

"If you should die before
me, ask if you could bring
a friend."

"Lean on me, when you're
not strong, and I'll be
your friend, I'll help you
carry on."

"In good times, in bad
times I'll be on your side
forever more, that's
what friends are for."

"I'll lean on you and you lean
on me and we'll be okay."

"I was just wondering if
you'd come along to hold up
my head when my head
won't hold on. I'll do the
same if the same is what
you want, if not I will go
alone."

"The best mirror
is an old friend."

Food Shout Outs!

Courtney McDonald: Shout out to omlettes, flour, loaves of bread, marshmellow fluff, and EGGPLANT PARM!

Scarlett Morris: I'd like to give a second round of shout outs to fried chicken, pockys- the best invention of all time. A super shout out to chocolate biscuit pockys, coca de la cola, spinach dip, sunny D, fondue products, ranch dressing, and scrams. with cheese.

Adam Fineman: Big ups to Coke, the nectar of the gods, my moms apple cake, refrigerated craisins (oceanspray only niggaz), and cheeba. ONE!

Jay Long: Shout out to rolling around in brown gravy and also a shou out to brown sugar. Special shout out to Cheez-Its, Krimpets, Cheerios and Cap Sun's, the staples of my college diet.

Through Loyalty and Integrity

Groove Phi Groove

Groove Phi Groove Information

Purpose: To promote academic awareness and good ethical standards and to promote unity and fellowship amongst college and graduate level men.

Founding Date: April 25, 1995, by Eddie Green

Colors: Black and White

Local Chapter Name: Redhawk Chapter

Executive Board

President - Mike Diggs
Secretary - Heston Moy
Treasurer - Jason Graves

General Members
Wilel Fanfan
Terrell Ingram
Dennis Garcia
Angel Burgado

Past Activities and Events

Walk-For-Autism
Hillside Community
Food Bank
Campus Clean-up
Willie J. Brown Scholarship
Jazz Luncheon

Greek Life

Cotillion brings friends and sisters together, and gives new inductees the opportunity to shine as they are officially welcomed into their respective sororities.

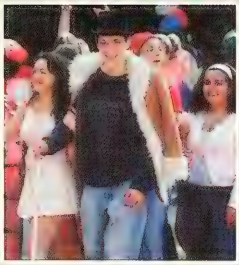

At the Homecoming Parade, fraternities and sororities display their talents as they perform the routines they've been practicing for weeks on floats that they spent all night building.

Sisterhood and Brotherhood is an important part of being Greek, and the freindships that are formed are one of the big reasons that students join fraternities and sororities.

Many sororities and fraternities can be seen all over the Student Center cafeteria, with their letters standing proudly on their tables.

At Montclair State University, being Greek means helping each other with common and not so common oblems, forming life long friendships with the brothers and sisters you've made during your time at MSU. It o means working together to improve not only your fraternal bond but also Montclair State.
st people laugh at the idea of Fraternities and Sororities. Many people at MSU have the idea that we have id for our friends".
ing in a Greek or Social Fellowship organization goes way beyond "paying". It's something that holds a group men or women together with common goals and dreams. Another thing we pride ourselves in is our ersity. The brotherhoods and sisterhoods at MSU are probably the most diverse groups on mpus. We have a profoundly diverse group of men and women who have different religious and ethnic ckgrounds. The variety includes the jock, the nerd, the artist, the musician, the politician, the "ladies' man", n-traditional students, outcasts, Homecoming Kings and Queens, partiers, and most of all the leaders. Most fall into stereotypes, but Montclair State prides itself on its diversity.
From intramurals to finals, we are there for one another no matter what the circumstances or affliction. There is a certain level a Greek or Social Fellowship organization must maintain in order to run affectively, to stay alive even. At MSU, we are always about that level. We use the pride in our fraternal bond to stay on top of that level. When people say we "paid for our friends", we say we didn't pay nearly enough.

leges' Greek Organizations

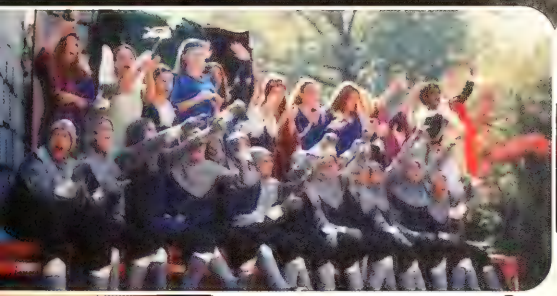

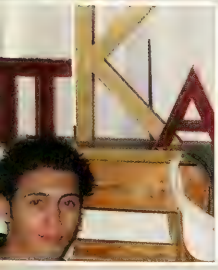

ne's Greek letters are
ered and an important
spect of being in a
rority or fraternity,
d with over 30 Greek
ganizations on campus,
e Greek alphabet is
ll represented.

The Greek presence at dances and events on and off campus is very visible and prominent. Overall, Greeks know how to have a good time, and bring fun to any event they attend.

During Greek Week, Greek organizations compete in multiple events, striving to obtain the title of Greek Week Champion.

Lauren Parisi performs at the Homecoming Parade with members from other Greek organizations, exhibiting and promoting a sense of Greek Unity t[illegible] organizations [illegible] strive for.

Greek Week

Helping

Teamwork

In The Quad

Theta Xi Cow-boys

Relaxing

Greek Pride

Ready... Set..

Onlookers
Jousting
Strike A Pose
Bam!
Swing Phi
Talent Show
Sister Support

Pedal Faster!
Sisterly Love
Delta Chi Danc~
Lunch Break
Whistling?
Holla!
Theta Kappa Chi

Three-Legged
MONTCLAIR STATE
MSU Pride
Dance Rou
RIDLEY
Hold Up!
Passing The

Graduation

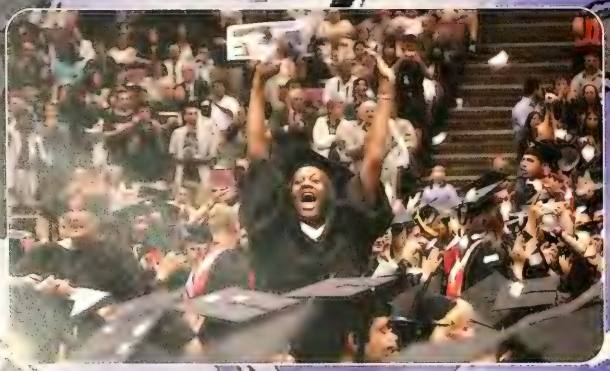

I LOVE YOU
CLASS 2004
MONTCLAIR STATE UNIVERSITY

GIFT CERTIFICATES

GRADUATE

German Club

Achtung! Information

Purpose: To inform the campus community about historical, geographical, and current events in Germany. We want to provide students who are interested in the German language and culture with opportunities outside of the classroom.

Founding Date: Spring 2002, by Steffi Jacob

Executive Board

President - Anna M. Zabiegala
Vice President - Katarzyna M. Zabiegala
Secretary - Joanna N. Lewek
Treasurer - Mariola Wypaseu

General Members

M. Wypesek
J. Suiserezyk
J. Antoni
J. Wimczyk
R. Gessner
J. Belowski
V. Tsykunova
E. Antosz
M. Mazen
S. Broy
M. Piontkowski
E. Kulakovska
J. Ragucci

Past Activities and Events

"Welcome New Members" meeting
Movie Nights:
"The Princess and a Warrior"
"Nesty Girl"
"You've Got Mail"
Trips to The American Museum of Natural History

Homecoming

Events held in the Student Center quad, such as balloon-making clowns, helped make Homecoming week a fun time for all MSU students.

Homecoming week included a series of events and competitions that gave the fraternities and sororities the opportunity to show their worth.

Float building, a tradition that brings back MSU alumni every year, often goes into the early morning hours, as organizations struggle to finish their floats.

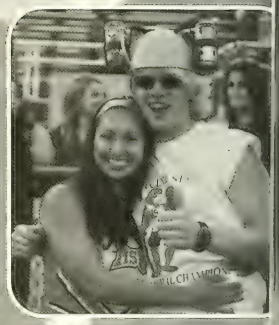

At the yearly Homecoming foot game, MSU students cheer on th team and at the end find out this year's Homecoming King Queen are.

Never home before midnight, Julie Fleming, Evening and Weekend Coordinator, helped organize this year's events, and was surely the Belle of the Ball at the Homecoming Parade.

This October weekend was filled with a handful of events of which was a good part of the student body, all determined to show their spirit for Montclair State University. Thursday night started off with the Homecoming King and Queen talent show. Friday night consisted of float building, where all members from the Greek community mixed with members from numerous SGA organizations, all determined to complete their floats in time for the parade, which took place the following morning. The parking lot in the quarry was filled with many organizations practicing their dances and routines for the parade and finishing the final details on their floats before midnight. Live bands performed, thanks to WMSC FM and Class One Concerts, and free drinks and snackes were provided. Throughout the evening, people from each organization were chosen to guard their floats to ensure that they remained intact for the morning. Saturday morning the parade began at 11 AM and one-by-one organizations marched down Valley Road, stopping to perform for parents, alumni, and fellow students in front of President Cole's house. After all the performances were finished, the crowd cheered, and walked over to the roof of the Red Hawk deck where games and snacks, and even the Red Hawk himself, waited for them. That afternoon, over one hundred spectators filled the stands in root for the MSU Red Hawks as they took on Kean University; their cheers proved helpful as MSU defeated Kean 9 to 0. Following the game, the winners of Homecoming King and Queen were announced: Devin Peacock from Phi Sigma Pi, and Gina Occipinti from Sigma Delta Phi. As for the winners of the parade, Best Float was awarded to Delta Chi and Delta Phi Epsilon, Most Enthusiastic went to LASO, and Theta Xi and Sigma Delta Tau took home Best Overall performance.

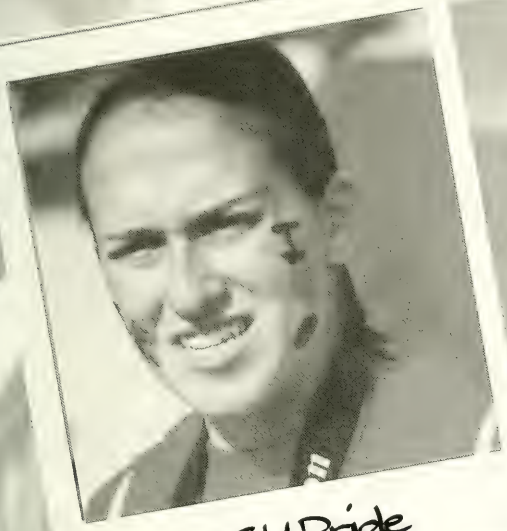

MSU Pride

Face Painting in the Quad

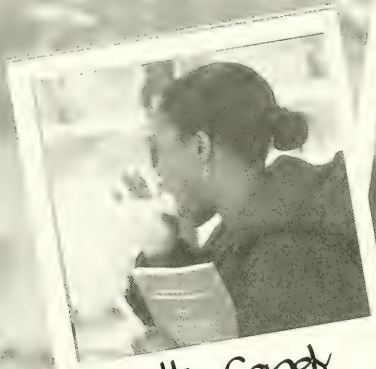

Cotton Candy

Pull Harder

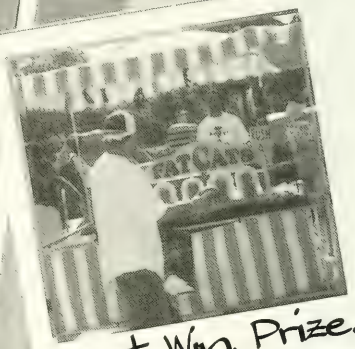

Must. Win. Prize.

Uh?

Am I Out Yet?

Forget Class!

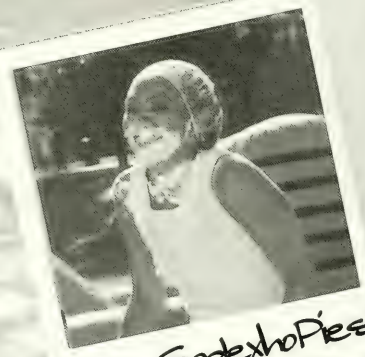

Mmm Sodexho Pies!

Do I know You?

Clean Yet?

Fun at MSU?

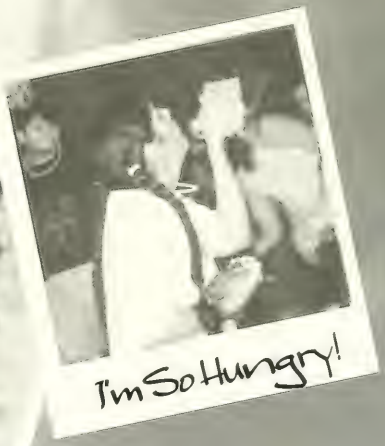

I'm So Hungry!

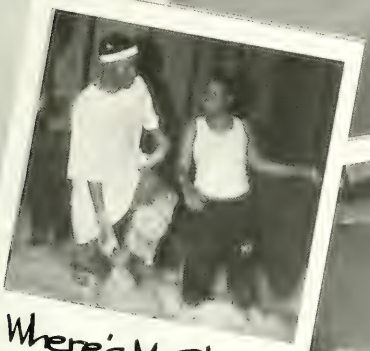

Where's My Shoe?

Warm Spot?

This Foam Smells

Come On Baby

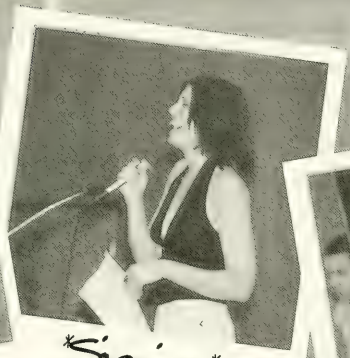

Singing

Reading Poetry

Laaaaa

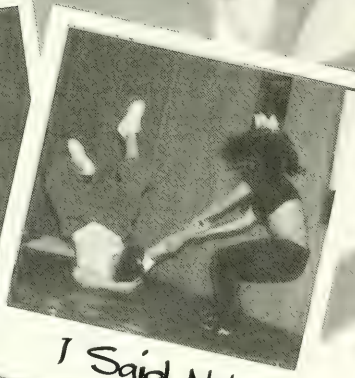

I Said No!

The Thinker?

You Know You Love Me

Safe Sex!

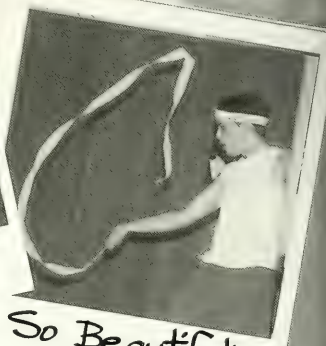

So Beautiful!

ButtHead?
Where Am I?
CatHaikus
PIMP
Love My Lizard!!

Where Are Those Scissors?

Paint Fumes!

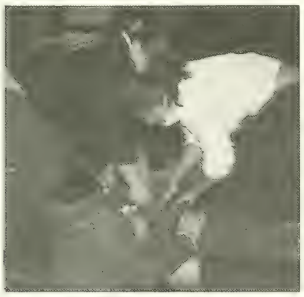

Stuff It Good!!

Yea Homecoming!

Theta Xi

Tape Please

Been Here For Two Days

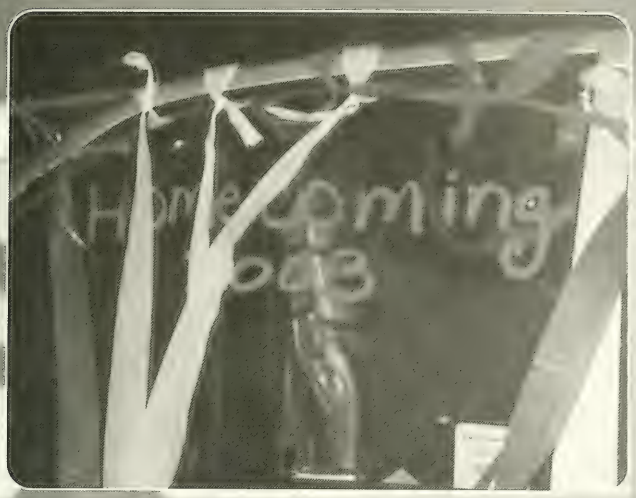

Tom Loves Tape

One More Car

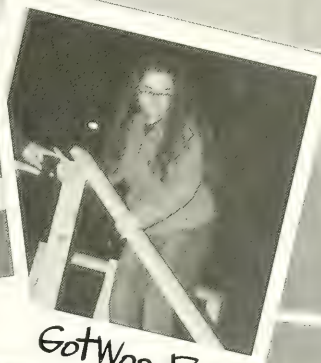

Got Wood?

What's This?

Movin' Out

Musn't Drill Finger Again

One More Coat

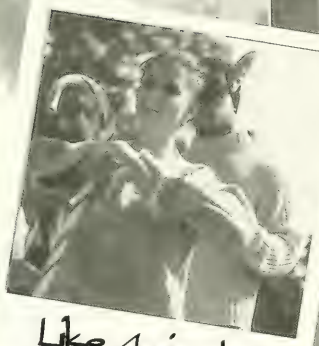

Like Animals

King and Queen

Wake Me When It's Over

Scar Highlights

Ran Decides

Free SGA Stuff

We're Ready

This Blows!

Hello Lover!

Do I Look Silly?

Flower Child

Oh, Snow White

Caged!

Yee Haw!

Hudnut

CRAZY IS ONLY A STATE OF MIND

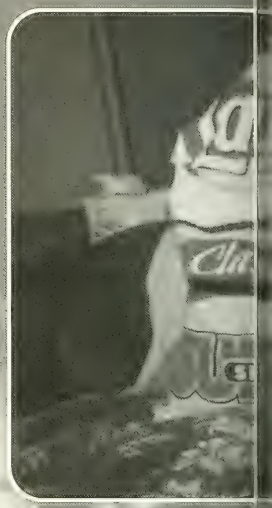

My earliest memories of Montclair State University are of helping my brothers move into Bohn and Blanton Halls- one in 1987 and another in 1992. I may have been too young to be of any substantial help, but I was certainly excited to be at MSU. I come from an Alumni family, and grew up listening to stories of my parents' first meeting in 1968, at a mixer where Life Hall now stands. Therefore, visiting MSU in 1987 and 1992 was like visiting a historical monument. My parents would walk me down to the amphitheater and exchange memories. They made jokes of their age by pointing out that they actually went to MSU when the quarry was literally a quarry.

However, an MSU Alumni legacy wasn't why I came to MSU. In fact, by time I got to high school I was opposed to the idea. On the way back from visiting New England colleges, my parents stopped off at MSU for old times' sake. During the walk, I remember being on the East side of campus and being caught off guard by the amazing view of the New York City skyline. I realized I was a fool if I didn't consider MSU and all that it had to offer in academics, extracurriculars and location. I went home that weekend and sent in my application for MSU. In a gamble, it was the only school I applied to. I was that serious about coming to MSU.

I saw coming to MSU in the fall of 2001 as a fresh start. I wasn't involved in high school, but I knew that at MSU I wanted to make a difference on the campus that had meant so much to me. I threw myself into campus life, but nothing brought me as much happiness as joining the SGA. It wasn't so much that I wanted to specifically be SGA President, but I knew I wanted to be SGA President-like. I really appreciated the good work the SGA did for the student body and I wanted to be part of that. I spent my freshman year organizing voter registration efforts, working on SGA policy, and, of course, familiarizing myself with my new neighbor; New York City.

I spent my sophomore year as a Resident Assistant, which gave me the opportunity to interact with a great group my student that were the residents of my floor. I realized I wanted to serve as the ultimate advocate for all students and run for SGA President that spring. Historically, not many sophomores successfully run for SGA President. However, the SGA seemed to have forgotten that there was a campus outside the Student Center that needed to be spoken for. Change was needed. I entered a vigorous campaign that consumed my schedule for 4 weeks.

On April 9th, 2003 I was announced SGA President-elect. I declared the first students' SGA administration and under the slogan "Students for Students" started taking major steps to return the SGA to the student body.

Being SGA President has been the most distinctly unique experience of my time at MSU. Once I won the election, I looked forward to taking office that summer and getting to work. Yet, nothing prepared for the job that lied ahead. However, before I knew it the year was almost over, but our list of accomplishments was long and proud. Under the "Students for Students" Adminstration, over $5,000 of perks had been removed from the budget. Greek & Social Fellowships were given funding lines for the first time in SGA history and were finally getting the respect they deserved. The SGA now took strong efforts to reach out to typically under-represented groups of students such as athletes, student employees, and non-traditional students. I joined over 100 other American student governments in calling on Congress to investigate unfair college textbook prices. By time I was running for reelection, it seemed clear that the concept of "Students for Students" was becoming a reality and having an impact on our campus.

Going into my second term, I don't even think I could begin to count the hours I've spent being president, rather than doing school work, going to Manhattan, or playing on AIM. Yet, I don't mind and I certainly don't regret a single thing. I entered student leadership at MSU because I wanted to give back to the campus that had given so much to my family and I. I've had some great battles in the name of the student body and there will be plenty more. Knowing all this is the best thing that could personally walk away from MSU with.

OPEN FIELD
HERB GARDEN

HARDWORK
AHEAD
JACOB
HUDNUT
FOR SGA
PRESIDENT

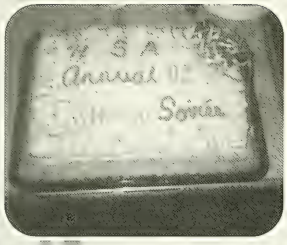

HSA Information

Purpose: To promote the awareness, respect, and better understanding of the Haitian history, culture, and traditions via special cultural programs designed to educate the MSU campus.

Founding Date: November 5, 1991

Executive Board
President - Yuri Jadette
Vice President - Kindlyne Vilcant
Secretary - Marie Alexis
Treasurer - Sabine St. Cyr
Public Relations - Guerline Napoleon
Historian - Suzette Liautaud
Student Advisor - Serette Louissaint

Past Activities and Events

Cutural Soiree	Night of Love
Annual Dinner	Community Services
Comedy Show	Art Exhibit
Homecoming	Date Auction
Flag Raising	Movie Nights
Workshops	National Haitian Conf.

General Members

Reginald Stainfil	Ralph Andre	Joseph St-Joy	Awa M'Baye
Mahalia Leransceus	Berlyne Vilcant	Perpetua Nazon	Nahema Foster
Laurie Pierre	Kennie Simon	Christine Clarke	Daniel Jean-Charles
Carole Antoine	Shaquaya Jones	Rossini A. Du-Bois	Samantha Fils-Aime
Francois Jean-Baptist	Gregory Marcelin	Josiane Larose	Kaly Leransceus
Gadi Ulysses	Nirva Vital	Annielle Mbida	

"In unity, there's strength"

Hatian Student Association

H.E.A.R.T.

HEART Information

Purpose: To have students come together and participate in community service. H.E.A.R.T. is dedicated to improving the lives of others, and is committed to helping the young, the elderly, and the environment.

Founding Date: 2000, by Rachel Warchawski

Executive Board
President - Carinne Stachelski
Vice President - Georgie Egner
Secretary - Jenny Duran
Treasurer - Lynn Bartkowicz
Public Relations - Amanda Dixon
Historian - Cher Piegaro

General Members

Kelli De Stefano	Elizabeth Flores	Desiree Macaro
Nichole Giraffo	Jofree Huang	Eric Still
Diana Lundberg	Melissa Velez	Jesse Szymanski
Berlyne Vilcant	Alana Watson	Chuck Gesualdi
Shannon Hiuick	Jackie Collera	Cassie Backstrom
Wendy De Stefano	Kindlynee Vilcant	Beth Rada
Diane Luckey	Heather Heyrich	Damarcus King

Past Activities and Events

Toys for Tots	MSU Worlds' Fair
Walktober Fest for Diabetes	
Light the Night	Opertaion Smile
St' Way's Shelter	MSU 5K
Box Tops for Ed.	Rainbow Connections
Tutoring at the Lodi Memorial Library	
Clean-Ups	Blood Drives
Ice Skating for Breast Cancer	
Clothing Drives	St. James Food Pantry

Ice Hockey

Intervarsity Christian Fellowship

IVCF Information

Purpose: "IVCF is an evangelizing, multi-ethnic, student-led fellowship that seeks to aid students in their growth as obedient disciples of Jesus Christ and in ther proclamation of Christ to the campus."

Executive Board
President - Gina Roseboro
Vice President - Brookshield Laurent
Treasurer - Sarah Bruce
Secretary/Worship Leader - Linda Jiminez
IVCF Staff - Diana Zuleta

Past Activities and Events
Bible Studies
Prayer Meetings
Large Group
Love Retreat
30 Hour Famine
Movie Night
Basileia at Lake Saranac
Waffles & Ice Cream Night
New Student Overnight
Big Event at Lake Champion
Commuter Bagel & Coffee Give-Away

General Members

Andrea Evangelista
Bill Kamps
Chad Clark
Elissa Kuebler
Elyse Occhiogrosso
Elizabeth Yates
Erin Hayes
Gaby Izmirlian
Gian Paul Gonzalez
Jeff Markey
John Wrot
Juanita Torres
Julie Crisante
Kieth Shepard
Kieran Monahan
Kim De Gregorio
Kristin Kellner
Lauren De Matteo
Lauren Woodhull
Marion Nayes
Mike Yates
Oreoluwa Fasehun
Peter Nilsen
Tina Kammerer
Tom Lipka

ISO Information

Purpose: "To promote better understanding, globalism, communication, incorporation and interaction between people of all cultures and nations represented at MSU."

Executive Board
President - Hakim Abdi (Somalia)
Vice President - Kyriacos Kyriacou (Cyprus)
Treasurer - Dhiraj Sharma (Nepal)
Secretary - Abhimanyu Goel (India)
Director of Publicity - BoHyun Lee (Korea)

Past Activities and Events

Cultural variety show	Foreign movies
Multicultural food festival	Trips
International festival	Guest Speakers

International Student Org.

Intramurals

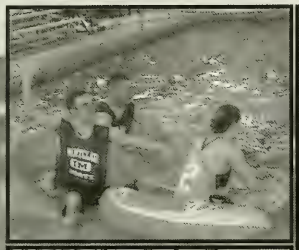

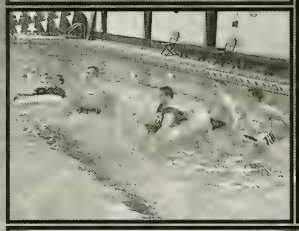

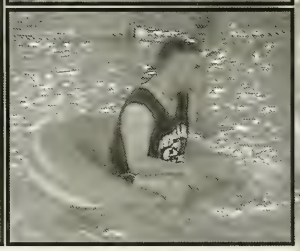

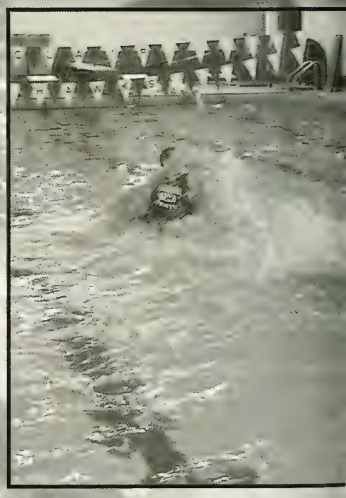

The mission of the Department of Campus Recreation and Intramural Services is to provide programs, services and facilities that encourage personal development and learning experiences through enjoyable sport and recreational opportunities.

We strive to
- Be an integral part of the collegiate experience;
- Exceed accepted national standards of quality for programs and services;
- Be responsive to the needs and desires of an ever-changing campus population

We offer fun and safe recreational opportunities to Undergraduate and Graduate Students (Commuters and Residents), Faculty, and Staff of Montclair State University. We have a variety of collaborative recreational offerings, including Fitness and Group Exercise, Intramural Sports, Special Events, Off-Campus Trips, Sport Clubs, Co-Sponsorships.

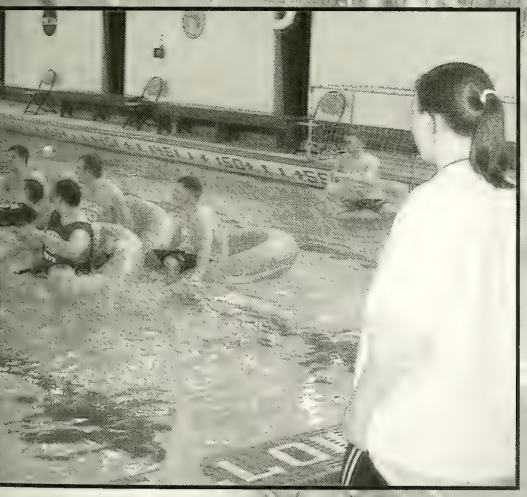

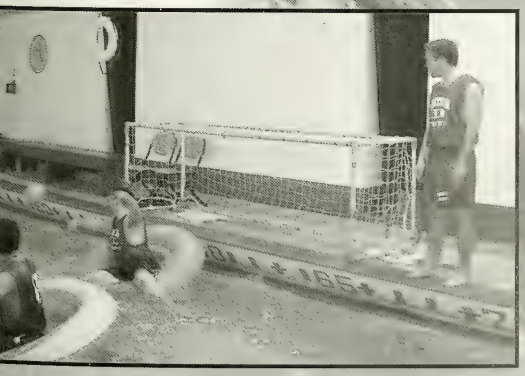

Jokes & Love

A CONDENSED VERSION OF ALLYN'S INSANITY

SEE WHAT PEOPLE SAY ABOUT JOKES & LOVE:

SailorGal21: AL I ALMOST DIED LAUGHING! i was readin ur blog which lead to reading ur friend scarlets blog which lead to this other chicks joke page which lead to the page about ur dad.....and it was the most amazing experience of my life...the funny almost killed me.

BrewsterDMB: Thank God you updated the webpage. I was sitting here for HOURS watching your profile, with baited breath, hoping and pleading for the glorious update! To hell with school work; this joke web page is ironically some serious s*it!

Proviso77: i cant get enough of reading about myself on that webpage!

"You're much funnier in print than in real life. I think it's cause you don't repeat jokes," Evan Flath

Fell in the Gap: You need to become a college english professor and teach a course in JOKE

****February 23, 2003****

As a little bit of an introduction, I'm gonna describe how jokes came to be my reason for living. As a young child, I was always looking for reasons to make jokes. In second grade, I used to put on comedy shows for my mother because I wanted to be a comedian. (I also wanted to be a magician and a firefighter at the time but let's forget about that). I used to trick my younger brother all the time.....AS A JOKE, of course. One time told him that the people across the street locked kids in cages to make him cry so I could laugh at him. Then, our humor progressed as we aged. We moved on to make joke skits about our relatives and friends. As the years went on, my brother lost his sense of humor while I gained enough for the both of us. To this da he remains without a personality and looks like that guy from the movie 'Powder' or Harry Potter.

Throughout elementary school, my friends hated me because the only thing I wanted to do was joke and they wanted to be serious and do school worl In middle school, my friends still hated me. In high school, I hated everyone and made fun of people. One time, a teacher made me sit in the back of th classroom because I made too many jokes. I KILLED HIM!

Once I got into college, I met a group of people who would forever change the face of joking: Cristin Curry, Scarlett Morris, Al Fatale, Jason Long, Jacol V. Hudnut, and Elizabeth Coen. These people have made me into the person I am today. If it wasn't for Scarlett and my joke about wearing stillettos in the snow freshmen year, the dream may have never occured.

Freshmen and sophomore years followed the same vision of jokedom. Unfortunately, I had not yet started to live my life completely by the jokes of Jes Christ. I still had a strong serious side.

It wasn't until my junior year that I took the gospel of jokes into my life and let it embrace me with its eternal glow of humor. I decided an existence o joking was for me. Now, there is nothing in my life that goes without a joke. I even coined the Fall 2002 semester as the 'joke semester.' So far I have participated in the following joke activities:

***a joke makeout
***joke sleep
***eating joke food.
***owning a joke desk
***wearing joke clothing
*** ran as a joke member of the SGA
***Started a joke Math Rock band named Shrimp Ramen.

These days, I use my humor to pick up guys and get through life. I think this is the only reason I'm not failing out of school.

February 27, 2003

This week has been an endless joke. I believe, it was Tuesday when Cristin told me she had magic in her blood. She's crazy. It's such a joke that she's 21 now. I mean, we went to Applebees tonight and she ordered a drink. It was hilarious. Such a joke. I think she's lying and she's really not 21.

You never know how popular you are until you get a joke web page. All of a sudden my friends are fighting over me and it's so great. Look at all the guest book entries I have! Most of them are from guystoo. Ok, one of them is my brother and 2 of the entries are from gay guys BUT one is from my joke husband Spoindexte Oh yeah!

I have a class with someone named Pip Money. I bet if my last name was Money, I would be like the King of All Jokes. If you go by Money, you know there's gotta be something humorous going on, like you work in the circus and/or you are a rapper. I wanna befriend this girl based only on her name.

This is probably real boring BUT I DON'T CARE! I bet a name like that gets you free stuff.

Speaking of stuff that is free, I am poor. I am so poor, it's a joke. This calls for drastic measures. Like, I need to get some kind of job but I'm so lazy. If I got a job telling jokes, I'd be a millionaire. If I got a dollar for every joke I made in the course of a day, I could fill a room with gold coins like Scrooge McDuck and I'd swim in that sh*t

March 8, 2003**

HATE MY LIFE BUT I LOVE JOKES!!!!! Yeah this is basically what existence is all about now, hating and loving, living and praying. Things are a joke ix between good and bad with a little added splash of Count Chocula (the cereal).

nny stuff continues to happen to me. This past week was a big joke. Cristin and I went to the Supergrass concert in Philly on Wednesday. There were many hot guys there IT WAS A TOTAL JOKE. We kept laughing because the guitar player in the Coral was the hottest known individual to ever grace Earth. I almost passed out a couple of times during the performance. Then Supergrass comes on and we must have been standing next to Kanga use this huge, obnoxious girl right by us thought it would be a good idea to jump up and down through the entire show. It wasn't like they were aying 'Jump Around' by Cyprus Hill. Cristin got hit in the head with her massive breasts and she yelled at her. It was funny and then Cristin got mad me for laughing so I told Cristin she was so small when she was born that she looked like a muffin.

ate studying. Studying is the time when I catch up listening to music. It's great.

ursday was another day of jokes and laughter, better known as the greatest day of my life. I don't feel like explaining it in great detail but let it be own, I aced a midterm, Jesus was on my side, I got free food, the prospect of money, and finally a hot Jew e-mailed me. A hundred Jews have e-mailed in the course of a week and they all have been ugly and fat. One guy offered to take me to a Broadway show. It's been crazy! Another guy asked me tell Cristin to tell me to go on a date with him. I vomited on myself like Simona at Winter Ball.

is week, I am home for Spring Break and you know what that means. It means lots of updates out of desperation and boredom. This week is a final note, I'd like to give a shout out to Courtney McDonald for having the best life ever, a shout out to all the people who gave me the answers to Hiram Perez test, a shout out to Joe Foster for calling me a slut, a shout out to the hot Jew who e-mailed me, a shout out to that shaggy haired guy in oral, a shout out to Supergrass for being the best band in the world, and a shout out to Evan Flath because his soul is in every bite of food I eat.

March 16, 2003**

who actually did something on Spring break? Oh well I did something, if you count talking on IM to Cristin and sleeping something. Then, I got so ed, I started to read Howard Stern Private Parts, *again*.

L's talk a little bit about things. First off, I want to speak of something from my childhood that has re-entered my life via a picture on the Internet. What is s thing you ask? Well, it's a Snoopy SnoCone Machine. Everyone had one and I happened to own mine circa 1984-1985. However, I was never allowed to ay with it. My parents never let me do anything fun. All I wanted to do was make a frigg'n snocone! I only remember one occassion when I was allowed make one and that's it. The same thing happened with the frigg'n EZ bake oven. I was never allowed to use it except for one time on Martin Luther King y. I made a cake in that oven and put candles on it! If I have children, my kids will be allowed to play with their food toys every day. This pisses me off because my brother was always allowed to make those damn Creepy Crawlers and one day, I asked him if I could make one and HE THREW A PLANT ME. Stupid brat. He gets everything he wants.

I not looking forward to this week. I say we boycott school in the name of food around the world. I contacted the president and he said it would be ok. u know what though, Montclair State University doesn't honor this boycott because it's a joke school. Speaking of joke schools, does anyone else go to a ce school.? Answer: No, just Allyn Kurtz and her friends. When I say joke, I don't even mean a good joke. I mean a lame joke where I am forced to go to ool with morons.

morrow is St. Patrick's Day, a day where I'm gonna drink green beer and punch people in honor of my slight Irish heritage. Except, it's not gonna pen because I have to write a paper. I really do wanna get drunk but it'll happen in good time.

~March 23, 2003~~~

t you didn't tell as many jokes as I did this week, of course not.. I was going to smoke pot to make me funnier but Liz wouldn't let me. I got mad and nt back in my room and laid on my bed I'm just gonna have to be funny on my own.

day night, Cristin, Evan, and I went to TCN Gay to get some Lunch. I told some kid I wanted to be a comedy writer. I don't really remember what pened this night but Cristin tried to get Evan drunk on non-alcoholic beer. It worked, he was sooooo drunk. OH.....Courtney and Evan are so dead ause they woke us up at the break of friggen dawn so they could talk in bed. Cristin wanted them thrown out the window. Courtney can't keep her uth shut. I have learned the entire inventory of her dorm room. Who else do you know that has 6 toothbrushes and 12 boxes of Special K with red ries? We went home early and Cristin wore a clown costume consisting of flannel pants and loafers. I threw up 2 times and Evan had to pull the car r. I felt like Simona at Winter Ball and no, that joke never gets old. What is with me throwing up every single second and I mean EVERY second. In fact, I throwing up now, as I speak.

rlett, Jay, and I had tennis for the first time ever this week except that we didn't really have it. I was all ready to paddle invisible balls with my hands ause I am too poor to buy a racket or balls. By the time I am done with this course, you can just call me Stefie Graph. Who's up for a game of tennis?

re like lettuce, which doesn't rhyme, but who likes Iceburg more than Romaine?

s week is full of fun. I'm going to see Cursive, Minus the Bear, AND Zwan.....JESUS CHRIST ON A PONY! Plus, I am going to an Alpaca farm next ekend as a joke. Joke trips are the best. Especially when they consist of going to Seaside on a Sunday night just to eat Waiwa "hoagies." That never pened though. I packed my bags and everything.

o wants to yell at my credit card company for me tomorrow? I already asked 50. He said he'd do it but I need someone who can speak English.

~April 1, 2003~~~

elcome to the April Fools' edition of Jokes and Love. As I sit here watching the series finale of 'The Real World Las Vegas,' I am led to ponder what the eaning of this joke holiday is. There is way too much pressure to play some kind of a trick on someone. Well screw that! Trick Snick! Snick means turday night Nickelodeon. Who remembers 'Are You Afraid of the Dark?' That was some scary sh*t! What kindof parents let their kids go into the oods at midnight to tell scary stories? The answer is none and that is why I believe we have a case of GHOST CHILDREN on our hands. That's right lks, ghost children. So scary you can't even handle it. Who you gonna call? GHOSTBUSTERS. This makes me think of the Doug E. Fresh song 'Spirits' the GBII soundtrack. "The Ghostbusters are back and all brand new come on.....HUH!" That's right, I own it. What then?

ress is no joking matter. What is a joking matter are walkie talkies and not just any walky talkies, McDonald's Happy Meal toy walkie Talkies that bark ristin and I were the lucky receivers of Inspector Gadget Walky Talkies that make dog noises. We don't know the story behind this toy, nor do we care ll we know is we can talk to each other via these "talkies" and we hold this close to our hearts.

n starting to tear up at the 'Real World' finale, what is wrong with me? Last week it was the Oscars. Oh Sweet Sweet Barbra Streisand k time for joke shout outs. I'd like to give shout outs to the cast of 'The Real World Las Vegas,' for giving me my fill of sex over the past [illegible] out out to Mike Jones AKA Vinnie Ghosta for laughing, a shout out to Jay Long for playing the only April Fools joke on me, a shout out [illegible] ces, and a shout out to bread for being my new profession.

h and I'm pregnant.....

pril Fools Morons!

[illegible] Jokes & Love would like to give a huge *Joke* Good Luck to Jacob V. Hudnut in the Presidental Election which ends tomorrow.
Tomorrow night is my first official night working at a job that gives you money! I'm gonna go crazy giving out bread. First thing is first, I am going to take over the business with my amazing mastermind. Then, I am going to find a way to make bread in the shape of Lisa Left Eye Lopez. People are going to flock to my bakery and worship my bread because they will feel it is a sign from Jesus. I will make millions.....millions and millions of dollars. Of course, I will only do good things with my money. First, I will use the cash to start a worldwide federation for Pharell, the forgotten super star. I then plan on constructing a swimming pool in the shape of a seal. Yes, seal the animal because who doesn't like a seal? Plus, this will be an asset to people who fly airplanes because when they look down at my yard, they will be so overwhelmed with joy, they will never crash because our lord and savior will be on their shoulder. Jesus is a seal lover too! After I make this pool, I want to use my money to make myself an invisibility machine. I will use this to steal answers for tests and give them to the needy, *cough* me *cough* It can be done kids. Invisibility is not just a dream! Steve Urkel used a machine to turn himself into Stefan and all I ask for is Invisibility!
Let's get serious kids.....
Of course by serious, I mean joke serious. There were a lot of things that I decided were jokes this week. Number one: Gypsies. Did you ever think about the humor level of a gypsy, a vagabond, if you will. Anyone who goes to MSU will know what I'm talking about in the next sentence. Rocky's Mart in the Student Center -- Run by Gypsies. If you don't believe me, go by there the next time you go to class. Who else would sell gold Bugs Bunny necklaces and pagers? The answer is a modern day gypsy. You may think these people in Rocky's Mart aren't gypsies but if you head out to the Quarry around 3 am, you'll see about a dozen or so colored tents set up. They're having a good old time playing guitar, reading tarot cards, AND CORRUPTING OUR CHILDREN! Gypsies were put on the Earth specifically for joke value. Everyday they take a new soul and bring it over to their side. Just look around you at class. They're there!
I don't think I wrote about the fact that I am now an official renter of an apartment in Caldwell. It's true, It's true. Starting in the beginning of May, I will be living above an eye glass store. By day, you can call me Allyn Kurtz, mild mannered citizen. By night, Thunder Seal, avenger of Gypsies, Tramps, and Thieves! There will be many joke events at the "pad" this summer.
School is almost over and this makes me think of nothing but the wholesome drug CRANK. A drug sweeping rural states like Iowa. I watched a whole special on it tonight and it made me think, "Gee, thank god I'm not doing crank." I have a whole family of seal puppies to raise!!!!!!!
TIME FOR WEEKLY SHOUT OUTS!!!!! I'd like to give a shout to Ben Folds for being awesome, I'd like to give a shout out to Ebay, a shout out to 99 Cent Dream in Bloomfield, NJ, a shout out to eating Chinese food on the floor, a shout out to Scarlett Morris for seeing her at random spots in the school all the time, and a shout out to Cristin Curry for always giving me faith that my joking lifestyle is paying off.

April 16, 2003
Oh, I have so much to talk about. Jokes are melting like butter on my roll or should I say my hot matzah because it is Passover. Speaking of being Jewish, who wants to come to my summer batmitzvah wine and cheese shabbot 2 day festival of love and dreams? I'm sending out invitations and I want to tell you that it's gonna be a hopping party. I plan on playing a little Nelly, a little Snoop Dogg. I know what's up.
Week one of working at the bread factory is officially over and I think I need to send a blessing to our dear lord for the gift of bread he has bestowed upon our lives.
Tonight, I saw Plastic Face Josh acting the role of a waiter. Who remembers the time he tried to make out with me even though he's gay? I'm glad to see he's moving on with his life. Especially since his face is made of plastic and all.
Easter is a farce of yellow pants suits and coolots. I hate it. I also hate people but this is no secret. I want to live in a perfect society where everyone abides by my rules of life.
Number 1 rule: Every day = joke day/makeout party.
Number 2 rule: Make me food and give me money.
Number 3 rule: A nap time should be instated each day.
I've come to the conclusion I can no longer like Homestar Runner because everyone likes it. Idiots from high school have the buddy icons, my brother's quoting sh*t in his away messages, kids in Freeman Hall have the shirts. One thing I have learned in life is that once my brother likes something, it's for losers. I knew it was time to stop listening to Weezer the day my brother knocked on my door and asked me if the cd I was playing was Weezer because he had the Mp3's on his computer. I knew it was the end of an era. The Homestar Runner era is ending because a bunch of losers started to like it. I liked that sh*t when it was underground baby!
Tonight Al and Javibear came over and ate ice cream on my floor. I watched a little Saturday Night Fever and thought about how hot John Travolta used to be.
Question of the Day: Do you really think Star Jones wears Payless shoes and why doesn't she hire a personal trainer?

April 27, 2003
Stress has seriously replaced jokes in my life and that is no joke. What is a joke is french toast. A treat made of bread and eggs.
Alright, fess up, who went to the Fat Joe concert? I didn't, but I wish to God I did, and I wish I went drunk. I would probably riot. Cristin would come with me. We would use our trusty McD's walkie talkies to communicate. Then, in a fit of hysteria we would be gobbled up by Fat Joe thinking we were white chocolate. All this before Goldfinger even graced the stage.
So, Junior year is coming to a close and we are all shedding tears, I'm sure. Instead of tears, I'm shedding beers so Cristin can drink them and get drunk so I can hang out with her. She's great when she's drunk. She laughs at everything I say. Anyway, it's a sad day at MSU because we are all getting old. Soon enough, I'll be old and haggard. Actually, that's a lie. I accidentally slipped some Fountain of Youth water into my drink and I'm gonna live forever. The last statement was not funny, I was just testing your knack for follery. You totally failed.
I'm gonna share a room with Liz. It's gonna be like a wild party, Quiz doing work, me punching people and eating live babies. We're gonna throw a ton of joke parties. One of which will be themed Rodeo Clown. It's about the life and times of Chris Fitzpatrick, the mastermind behind the perfection of dating and looking hot. Who remembers the last day of freshmen year when Al was Dutch. That's all I'm going to say about that.
Ok, joke shout outs. Like you thought it wasn't coming. You're so dumb. Alright, shout out to Cristin Curry for talking to me online and being my psychiatrist/joke partner in crime, shout out to Scarlett Morris for having Shahida as a roommate, shout out to hipsters, shout out to Bob Perriero for paper with a hole in it, shout out to my parents because they lead the best lifestyle I have ever seen, and a shout out to Suquan the next president of the world.

May 14, 2003
Getting an apartment is great but what isn't great is not having money. Anyone got any interesting suggestions? I'm starting a little contest and everyone of you swashbucklers are allowed to join. Whoever picks out the best job for me and it works out and I make a lot of money, you win. Win what you ask? Well, it's a secret. It's time to put your thinking caps on so you can win the secret and no it's not going to be like one of those grab bags I'm so tempted to buy down the shore, which you buy and it has a whole bunch of crap in it like stupid plastic sunglasses.
Shout outs 1987. Shout out to Scarlett for fixing my portal to Narnia, shout out to Dairy Queen (the D-diggity Q), shout out to Scarlett's mom and [illegible] and Ed), shoutout to Anirondack cola, shout out to Javibear, and a shout out to Howard Stern.

*May 31, 2003**

Alright, here's the deal with my 21st birthday party. It's June 7th in my apartment and if you're reading this, you're probably invited. Oh yeah and if Al nd Jay don't show up because they're lame, I'll probably end their lives. I love how people from South Jersey think they can just disappear over ummer. What? Does my day of birth not exist?

also have to speak of my love for Burgers today. When you were growing up and kids from the neighborhood were all cuddly with teddy bears and unnies, how much did you really wish you could cuddle with a burger? If you were anything like Scarlett and me, you probably did. I spent many ights crying in my room as a child, praying and wishing that God would send me a plush burger toy of my own. Every morning I would wake up and here would be a new bike, big wheel, or kitchen set at the end of my bed BUT NEVER A BURGER. Oh the days I would spend at boarding school in ngland, sitting at my desk and drawing pictures of burgers over and over again. Some had faces, others none, but all were loveable. I made up an naginary burger friend named Sparkey; he was mildly retarded and had a lazy eye. At night, visions of burgers danced through my dreams. It was like eing at the Ronald McDonald house all the time minus Grimace and Birdie. There were some fry kids, though, if I remember correctly. Anyway, Scarlett Morris and I saw a sign from the loin of Jesus Christ himself when, like a beacon of light, came a plush burger toy on the Ocean City, Maryland oardwalk. We cried a little and probably screamed but knew we had to find where we could get one of these burgers. We scoped the boardwalk for ossible places to find this "prize," if you want to call it that. So we finally came to a place where these burgers were sold and we bought them. Now, the urger sits on my bed and it is so cute. Cuter than a frigg'n teddy bear, seriously...and that's the end of the story, like there could ever be an end to this ale of redemtion/lost love regained/brothers and sisters coming together in a time of need.

bought a turtle and I named him "Water Wings Tube", after flotation devices from my youth. You may ask, "What the hell are water wings?" Let me ell you the story. Way back in the day when I was like 4, my grandma bought me "swimmies" to use at the pool club. This was back in the day when hey were first invented, before cell phones and before the Internet was invented. My mom, to this day, calls them water wings because the bootleg ackage said so in 1986. They were horrible! It hurt to put them on and they were uncomfortable. Plus, you couldn't do anything while you were in the ool cause you had frigg'n inflatable leg warmers on your arms. The main point of this story is I have a turtle who's anorexic, who I bought in hinatown.

big Caldwell Joke Shout Out to all the jokes in OC, MD on Memorial Day weekend, a shout out to tv movies, a shout out to making money while stening to music, a Shout Out to the Coffe Shop in NYC that raped Mike Jones' wallet, a shout out to my horrible sickness this week, and a shout out to eef Ramen.

July 15, 2003

Once upon a time there was a girl named Allyn Kurtz who had a web page that she updated like every other frigg'n day during the school year but as oon as the summer rolled around, she found herself to be a hypocrit when she didn't update for one whole month. Allyn actually has a problem and she eeds to be helped. The name of this problem is work and it has taken over her whole entire existence and she really has nothing to show for it except ome candy.

When I created this web page in February of this year, I vowed to bring jokes and love to the people and I have failed. Instead of fooling, I am in an office tabbing thumb tacks into my temples because I hate my life. \

ome interesting events have been occuring in our time apart though.

1. I had a baby and named it Frito.

2 I grew a penis and had several occurences of "no reason boners."

3. Quiz quit school and joined the circus.

4. Al decided to dedicate his life to helping people in need.

ctually, that's a joke list. I really had you fooled didn't I? I think you started to second guess the truthfulness of all of this when you read Quiz quit chool. That is the most unbelieveable thing on the list.

wo weekends ago, I went to Atlantic City and walked through Adam's screendoor because I was drunk and then, fell into my suitcase. There's nothing ke being drunk and making a fool of yourself, which is what I do best. Actually, the best part of the trip was when all of the girls popped no reason oners. It was so awkward. I had to cover mine with Courtney's Spanish book when I went up to the board to solve a math problem. Then, my voice racked and I found myself growing a beard. God puberty is hard!

o it's the summer and things have been quite festive. Hot weather, the shore, Al acting like a dad. It all ties together into one big joke and you don't anna miss it. We still have half the summer left and I'm looking forward to it, mainly because I don't EVER want to face my senior year of college and ant to stay in a limbo state of joke for the rest of my life. Being an adult is a total joke but I guess we all have to grow up and start making money to buy ling bling.

Unfortunatley, next year I'll have a degree from New Jersey's number one clown school, Montclair State University, deep in the heart of Essex ounty.....reprezentin' Jersey.

Don't be fooled by the rocks that I got, I'm just Allyn from the block, used to have a little and I still do. GREAT!

lolla at me kids and freaks, horses and lambs of Jesus, turtles and bunnies. Come into my house for breakfast with the stars starring, Little Ritchie and anessa Williams. Oh what a summer this has been and soon, it will come to a close. You know what that means? Cristin using the Instant Messanger, uiz having sexual relations with her school books, Scarlett eating Ramen, Allyn deciding to drop everything she has going for her to make a couple of okes.

ve been rubbing elbows with celebrities and I feel it's time for you to stop hating and start appreciating. Dave Matthews invited me over his house for eaks but I had to decline. Quiz had homework to do, so we had to go. The rumors are true! Allyn Kurtz and Dave Matthews are having a baby! ogether we will live in a bungalow of love. Actually, the truth is, Jay and Dave Matthews are having a baby. They're naming this love child Busted Stuff ong Matthews. I've been called to step in as seregate mother and little do they know, I later plan on getting their kid addicted to huffing paint thinner nd shalack. It will be like an episode of 7th heaven in which I play the role of Ruthie, the delinquent child curious thought monkey.

o yeah, after picking Jay up off the floor of the convenience store and cleaning up the puddle of urine he left after peeing his pants, we continued on our uest to make it the best shore trip ever. Al's mom was boozing and trying to feed us hot wings. There's nothing like a boozing mom. I ended up meeting shark named Freddy and three frogs named Manny, Sandwich, and Pound Cake.

would like to tell everyone the plans for another year dedicated to the jokes of the American Dream. I like to call this plan "Trapper Keepers and Pencil ags of the Midnight Renegade Club." This itinerary includes trips all over the country and the world. One day, I might be coming to your school to ake a guest apperance and answer questions on practicing safe sex and eating fire. I'll be opening for "A Different World- The Musical" on Broadway, remake of the popular television spin off show. Dwayne Wayne and Denise Cosby will be there with bells on. It's all about love and redemption in ollege. We can look back very retrospectively at our college years and remember that IT WAS ALL ONE BIG JOKE and I was your leader. A young girl her 20's with a dream and a notion of a world full of the gospel of me and my joking. This is life, embrace it like you do loaves of bread color tv sets, nd the life and times of Kelly Ripa. We're rocking the rocking horse as seniors and I plan on making everything something to remember, complete with ictures and balloons for the kids.

Japanese Club

Japanese Club Information

Purpose: To show the community the culture, language, and life of Japan, and interact with those who are interested in any aspect of Japan and its culture.

Executive Board

President - Sachiko Fujioka
Vice President - Laarni Palma
Treasurer - Mei Hirata
Secretary - Madoka Hasegawa

General Members

Momoko Matsumura
Katsuaki Sudo
Naomi Yamakawa
Difan Wu
Shun Kanazawa
Ajia Sato
Reginald Maclang
Amelia Teo
Leann Muscle
Sayaka
Shun Saito

Past Activities and Events

Movie Nights
Asian Night
Food Festival
Shopping at Mitsuwa
Chinese Spring Festival
World's Fair

Justice Studies Club Information

Purpose: To serve as a place where all students can voice any opinions, concerns, ideas, or questions in a just atmosphere. Our focus is to share views, increase awareness, and affect positive change.

Founding Date - Fall 2002, by John Curtis

Executive Board

President - Christina Larson
Vice President - Jennifer Aldahondo
Treasurer - Jessica Welsh
Secretary - Stacey Womble

Past Activities and Events

Food Drive
Toy Drive
Trip to FBI Building
"Innocent Images" Forum

General Members

Jessica Alvardo
Joanna Brevan
Tiffany Crymes
Alexandra Dragona
Jaime Errico
Beth Frank
Jessica Keeley
Derrick Mimy
Brenda Murook
Jonathan Ortiz
Chris Perussi
Nik Protasenia
Cyndi Raia
Lorraine Ruff
Anthony Tomasso
Nicole Mcrae
Gavin Solimando
Tim Wisniewski
Nelly Harrington
Lauren Dawkins
Allan Marzouka
Jerry Wich
Joe Inga
Paola Candela
Stephan Quinenes
Dom D'Amieo
Ana Gurarra

Justice Studies Club

Kolor Explosion

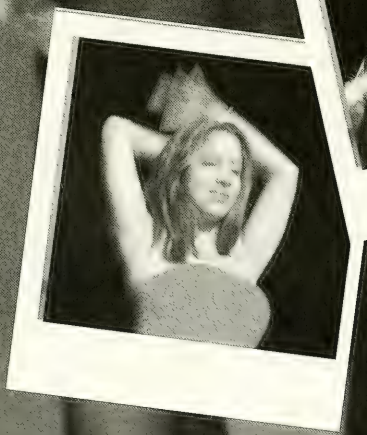

Kandid Kamera

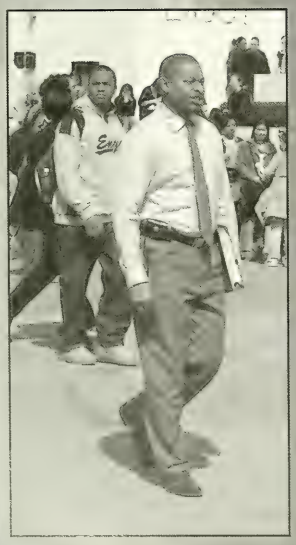

MSU

LA 2011

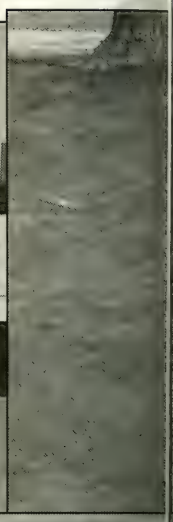

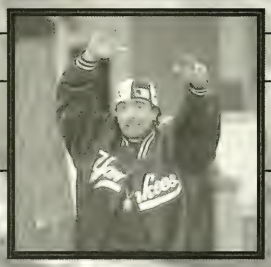

Right:
Whether it's to take a nap, or to just talk on the phone, students are often make use of the benches across campus to kill time between classes.

Below:
Just outside the Student Center cafeteria, many students stop to watch one of the many events that take place in the quad.

Above:
[illegible]

Right:
Khadi Jarvis, at his commissioning ceremony, where he was officially sworn in to the Army.

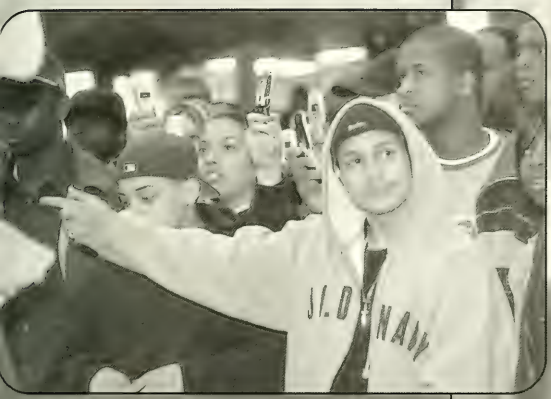

Lacrosse (M)

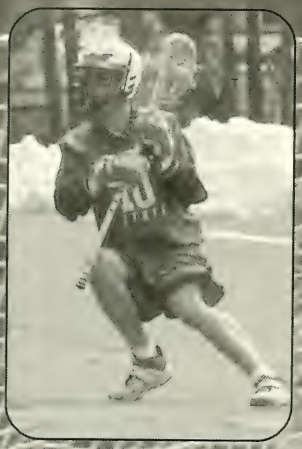

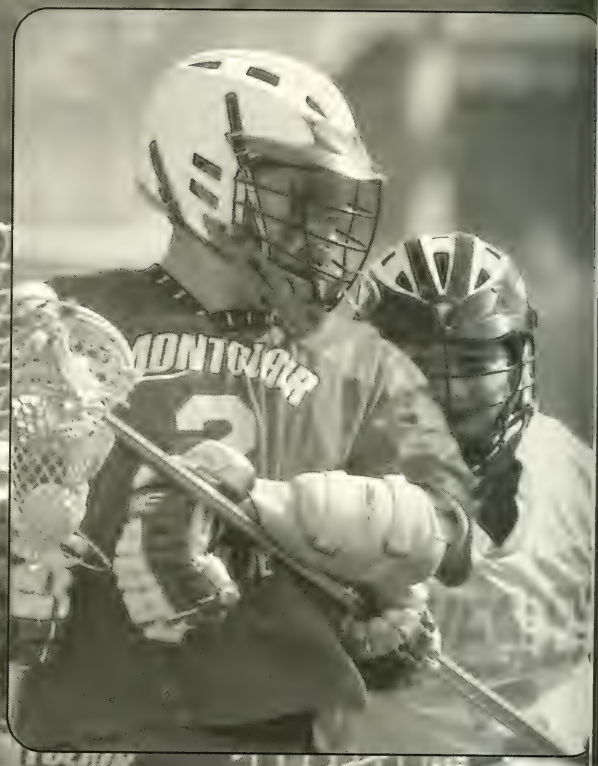

14-3, 4-2 KLC

Villa Julie	11	2
DeSales	12	11
Babson	9	8
Wesley	12	6
Farmingdale	11	7
Manhattanville	19	16
Kean	13	15
Stockton	8	7
Stevens Tech	6	20
Susquehanna	12	10
Centenary	10	8
Kings Point	10	6
NY Maritime	7	4
Stockton	14	9
Stevens Tech	9	23
Farmingdale	13	5
Stockton	13	5

Lacrosse (W)

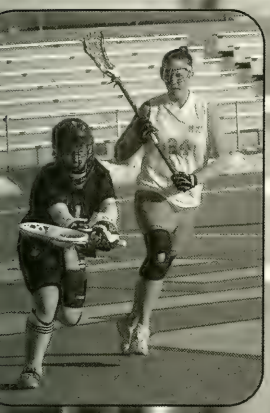

11-3, 3-1 Knickerbocker

	Us	Them
Alvernia	20	0
W. Conn.	12	1
Muhlenberg	12	6
Wilkes	18	1
St. Thomas	19	4
Mt. St. Vin.	15	1
Lycoming	21	5
Manhattan	16	7

	Us	Them
Elizabeth.	12	5
Centenary	15	0
Stevens	5	10
Kean	14	4
Eastern	11	7
Rowan	8	16
Kean	14	7
Stevens	5	9

Latin by tradition, not be definition

Lambda Theta Alpha

ΛΘA Information

Purpose: "To develop strong leaders who will then provide and practice political, social, and cultural activities. To promote Latino Unity through charitable and educational programs. To maintain a high standard of learning and serve as a voice for all Latino students."

Number of Chapters: 90
Local Chapter Name: Nu Chapter "Attitude"
Colors: Burgandy and Grey
Mascot: The Lady in the Moon
Founding Date: April 26, 1992

Executive Board
President - Sharon Escobar
Vice President & Treasurer - Jessica Checo
Secretary - Milda Jimenez

Past Activities and Events
Challenege of Women in Corporate America
American Diabetes Association Walk
Aids Memorial Quilt "Quilt Across New Jersey"
Adopt a Highway Aids Walk
March of Dimes National Breast Cancer Foundation

Latin Am. Student Org.

LASO Information

Purpose: "To expose the campus community to Latin American influences in music, art, literature, history, and cuisine, as well as educational and sociaopolitical concerns."

Founding Date: 1970

Executive Board
President - Cindy Caceres
Vice President - Daniela Gálvez
Assistant to the President - Jessica Mateo

Secretary - Araceli Negron
Treasurer - Katty Vega

Past Activities and Events
Comedy Show Band Party
Museo Del Barrio Trips to Nuyorican Poet's Cafe
Carnaval! Repertorio Expanol

"Yo Soy Latina" Lectures on Latinos in Art
Lectures on Native Latin American History
Workshop on breast and testicular cancer

General Members

Jessica Checo	David Caraballo	Katia Hernandez	Darius Vinson
Veronica Cardenas	Elio Arce	Tatiana Paz	Lissette Colon
Jose Acosta	Leider Perez	Brian Williams	Doris Samaniego
Eduardo Castro	Heston Moy	Roberto Inclan	Juan Perez
Lina Aparicio	Viviana Bernal	Jessica Alvarado	Janett Cordoves
Vicki Osorio	David Morel	Michael DeAvila	Angela Salazar
Maria Zuluaga	Percy Chang	Jacqueline Vega	
Deyanira Rodriguez	Jennifer Mercedes	Victor Salazor	
Angel Martinez	Andy Reinoso	Eric Saharig	

Life Hall

Music @ Montclair

Whoever you are, whether you belong to an organized [illegible] whether you're Greek or not, anyones are you love [illegible] at MSU there are many opportunities to see some [illegible] up and coming musical acts. Whether it's at [illegible] Bands during Homecoming and Spring Week [illegible] concerts in the Rat or the Blanton [illegible] John Quest [illegible] students by Class One Concerts, music is [illegible] outside, on campus. Not only is it heard as you walk past McEachern, but as you walk through the Student Center Annex, you can hear student deejay's spin their [illegible] on 90.3 WMSC-FM, MSU's literally underground radio station. Music not only makes the world go [illegible], but it helps keep Montclair State University a fun place to be. Rock on!

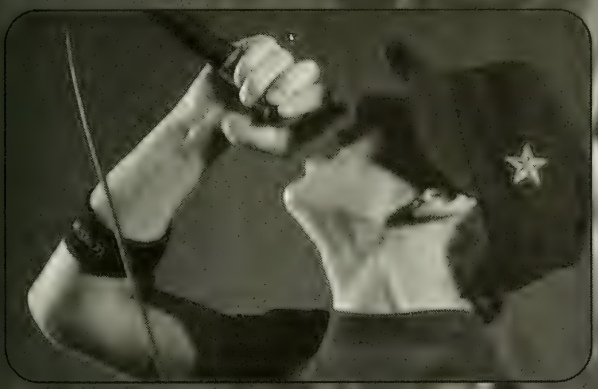

MC

McEachern

Mallory Hall

Morehead Hall

Memorial Aud.

Muslim Student Association

got Montclarion

Montclarion Information

Purpose: "To serve as the student voice of Montclair State University."

Founding Date: 1928

Executive Board
Editor-in-Chief - Mike Cafaro
Managing Editor - Lillian M. Aleman
Production Editor - Tom Hoskinson
Treasurer - Michael C. McPhee

Editorial Board
News Editor - Cesarina Miceli
Opinion Editor - Jason Hortillas
Feature Editor - Toni Triola
Arts & Entertainment Editor - Lisa Panzariello
Sports Editor - Jose Ortiz
Chief Copy Editor - Cherilyn Sajorda
Photography Editor - Steve Miller
Main Editorial Cartoonist - Dmonique Wilson
Graphic Design Editor - Kristen Domenico
Webmaster - Jonathan Awotwi

Assistant Editors
News - Beth Odoardo
Feature - Nicole Eleneski
Copy - Crystal Waterton

when was the last time you exercised your freedom of speech?

The Montclarion.
enjoying freedom of the press since 1928.

(973) 655 - 5241

the montclarion is a class 1 organization of the student government association

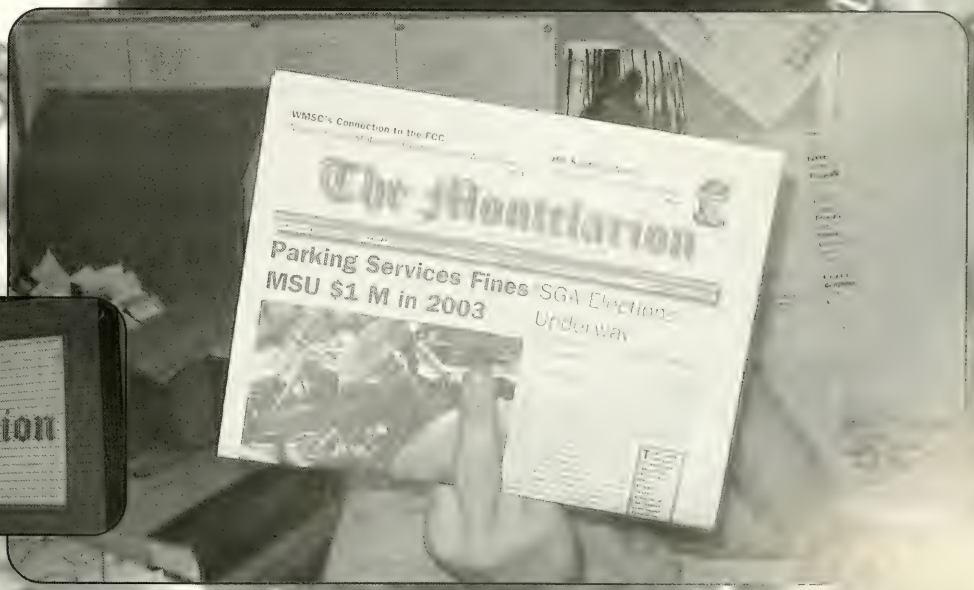

Management Club

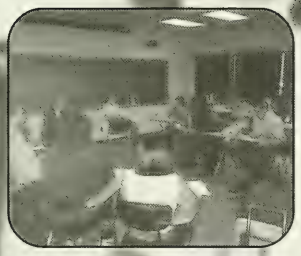

Management Club Information

Purpose: " To serve all at Montclair State University and give all students the opportunity to contribute their time, effort, skills, and knowledge to serving the student body and the community at large."

Executive Board
President - Linda Kern
Vice President / VP of Membership - Faissal Yousef
Secretary - Monali Patel
Treasurer - Samira Hammoud
Public Relations - Muhammad Usman and Hana Iqbal

Past Activities and Events
"Lunch With The Dean"
Human Resources Guest Speaker
Recruiting Strategies Speaker

General Members

Dipul Patel	Kelli De Stefano	B. Thy Nguyen	Consuelo Hospedales	Sergio Perez
Rebecca Fantuzzi	E. Patricia Giran	Max Domin	Denise Sangiovanni	Adetoun Oyeinole
Tracy Aliche	Luis Losas	Jennifer Pierri	Sophia Bernard	Kristy Tonks
Taid WIlson	Nick Torsiello	Fortune Fontus	Kenneth Robinson	Ismail Lukarcahin
Olga Espinoza	Nia Dolf	Todd Kovalsky	Aaron Smolinsky	Natasha Gregory
Ellen Oh	Dan Owens	Tina Makris	Katarzyna Buczynska	Carlos Garzon
Lisa Lefkowitz	Talisha Allison	Kathleen Blauvelt	Nica Castro	Angie Osorio
Danny Alava	Prerana Shrestha	Lakia Curtis	Jennifer Ocello	Bala Trinedi
Saeed Massoud	Maria Bermudez	Carmen Alvarado	Angel Wong	Jeanine Thomas
Jennele Thomas	Jeffrey Jodeksris	Kevin J. Crello	Lorraine Brooks	

ΜΣΥ Information

Purpose: "To unite all women regardless of race, creed, or religion."

Founding Date: November 21, 1981

Local Chapter Name: Matriarca Chapter

Colors: Baby Blue and White

Executive Board
President - Veronica Morales
Vice President - Diane Correa
Secretary - Isis Valenzuela
Treasurer - Veronica Morales

Past Activities and Events
Community and University Service
Special Annual Event: R.A.C.E. (Recognizing and Celebrating Ethnicities)

Mu Sigma Upsilon

Mujeres Siempre Unidas: Women Alwa

"Don't Litter: Clean the River!"

NJ Community Water Watch

NJCWW Information

Purpose: "To help get students and other community members involved in the water quality issues facing the area around Montclair."

Past Activities and Events
Cleanups
Stream Monitoring
Environmental Education Programs

Next Stop: Convocation

With the idea of personal student recognition in mind and in order to better display the pride of each of the schools on campus, this year Montclair State University held its first annual Convocation Ceremonies. Each of the five schools held separate ceremonies at which every graduating student's name was called, and beaming family members watched as their graduate walked on stage to receive his or her certificate of completion.

School of the Arts

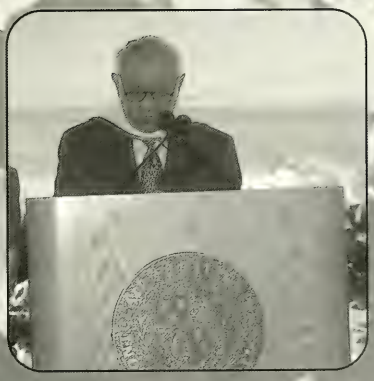

College of Humanities and Social Sciences

College of Science and Mathematics

College of Education and Human Services

School of Business

School of the Arts

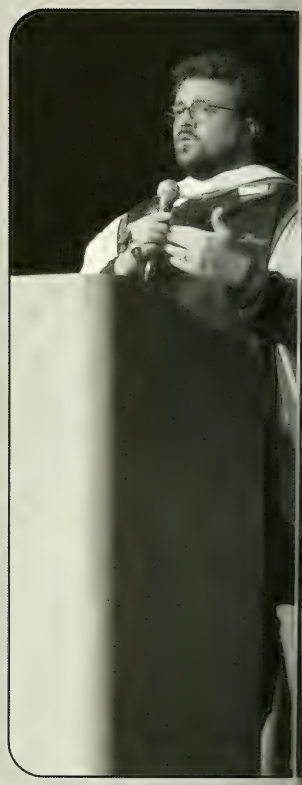

MEMORIAL AUDITORIUM
SART CONVOCATION

College of Humanities and Social Sciences

S-Z

Political
Science

College of Science and Mathematics

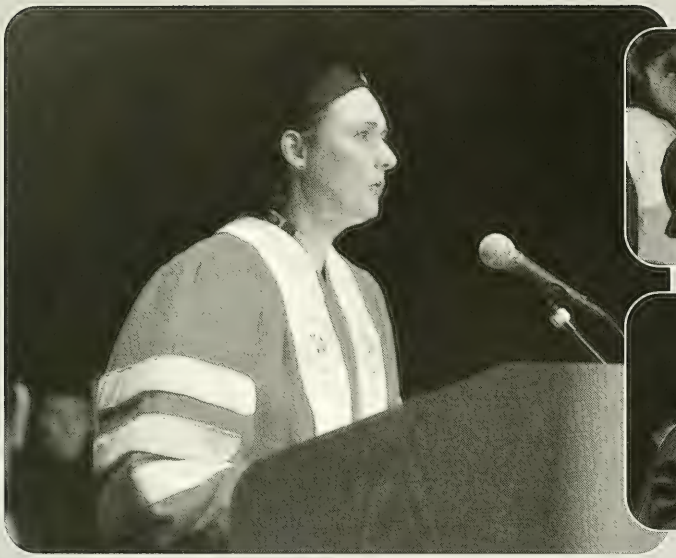

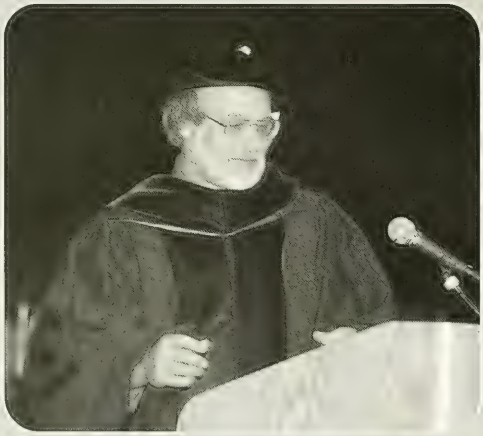

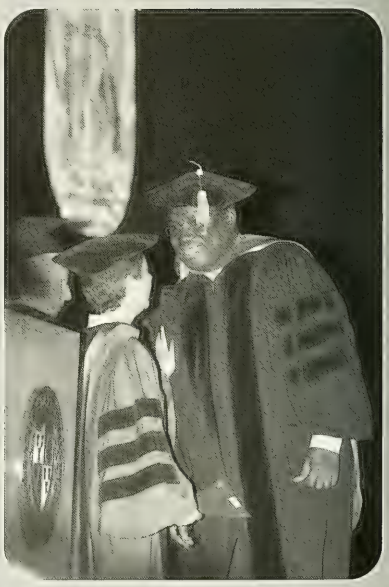

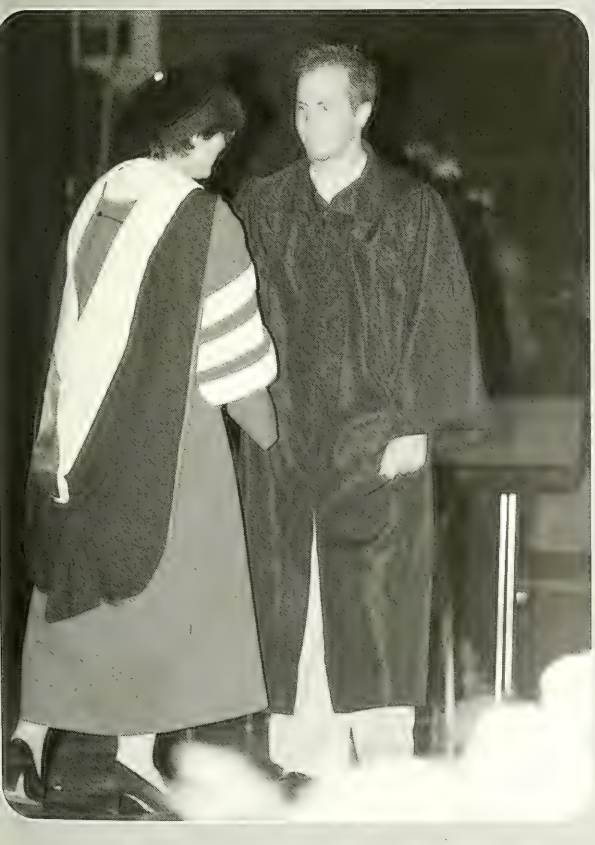

College of Education and Human Services

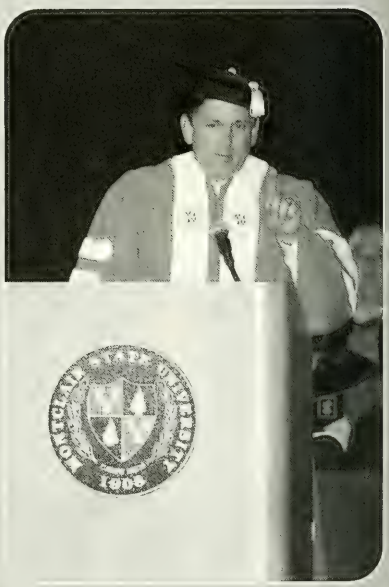

MONTCLAIR STATE UNIVERSITY
College of Education and
Human Services
Convocation and Awards
Ceremony
day, May 18, 2004
00 p.m.
Auditorium

School of Business

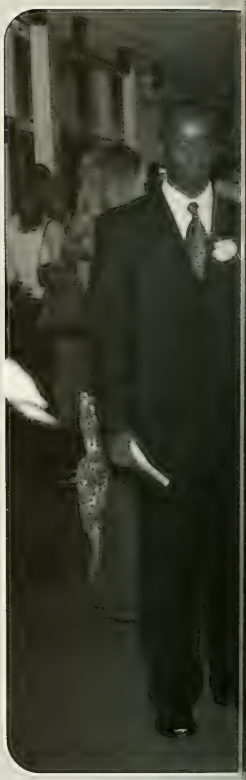

"Time is like an orange.

It's round. It repeats itself.

Everything happens for a reason."

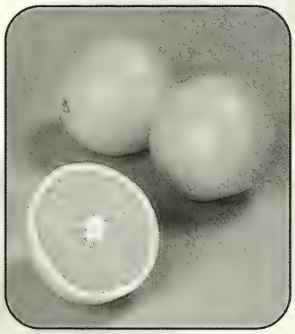

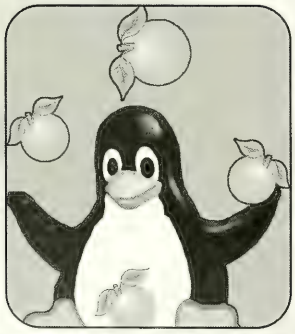

Oranges

I had this moment of insanity and a question popped inside my head. Have I ever thrown out an orange before? I thought for a while and I came to a conclusion that I haven't. I asked around and found out none of my friends have either. Even if they're disgusting, dry and watery we still eat them. Here at Montclair we have the worst oranges anyone has ever tasted. Usually you ask a friend, "Hey want some of my orange?" "Sure" your friend says and you both just sit there eating this this ORANGE. You even ask for some more. BUT when it's one of those gross ones from Montclair State University you begin to gag at even the site of it. Who thought of the name orange anyway? The color orange and the fruit orange weird. The oranges here at Montclair, seem like they have come from somewhere not of this planet. They are the most discolored oranges that anyone has ever seen and the stickiest orange peels that it feels like one is going to get stuck to your fingers and never come off.

Let's talk about the orange peel shall we? Some are easy to peel off, but not the oranges at Montclair. It feels like you need a jackhammer to get these things open. When you finally get going on the peeling, some of that vile acid sprays in your eyes and you are blinded for what seems like minutes and it is the most uncomfortable feeling like a girl just sprayed you in the face with mace. Usually you get seeds in oranges and that is understandable but every time someone picks up an orange and begins eating it at the fine dining here at Montclair, they begin choking on the seeds. There's got to be at least six in every orange. It is ridiculous. Everyone must be informed and we must stop these haggard oranges.

"We are African wherever we are"

Org. of Students for African Unity

OSAU Information

Purpose: To promote cultural awareness and mutual respect in the MSU community through arts, education, and felowship.

Founding Date: 1968, by Vernon Nelson

Executive Board
President - Marie M. Guervil
Vice President - Kendra Faison
Secretary - Kristin Faison
Treasurer - Ghan Lewis
Kitabu - Johanna Livingston
Publicity - Nicole Whetstone, Willie Collins, Jason Butcher
Representative - Carlo Cole
Cultural Affairs - Myrna L. Datilus
Performing Arts - Tomeka Burgess
Cultural Chair - Tremayne Reid

Past Activities and Events
Harvest Ball
Kolor Explosion
Domestic Violence Awareness
Paul Robeson Dinner
Career Expo
Def Jam on MSU
African Heritage Month
Kwanzaa Fest
Affirmative Action Night
Gospel Choir Extravaganza
Spades / Chess Tournament

General Members
Lamar Scott
Ralph Andre
Sherley Lafleer
Tiffany Morris
Nisheena Smith
Berlyne Vilcant
Shanelle DeSilva
Dieayah Bryant
D'Nita Paden
Shateema Credle
Kia Durr
Kimberley Washington
Pierre Johnson
Olawanmi Thomas
Regenald Stainfil
Ike Ahaneker
Eurefa Dufio
Francesca Wright
Corrie Clanton
Tiara Samuel
Nicole Hare
Amanda Holder
Deanna Ryder
Kindlyne Vilcant
Domonique Walker
Lamar Taylor
Krystle Sing[illegible]

Phi Sigma Pi

ΦΣΠ Information

Purpose: "The organization shall strive to personify three ideals: Scholarship, Leadership, and Fellowship."

Founding Date: March 25, 1990
Local Chapter Name: Alpha Iota Chapter
Colors: Purple and Gold

Executive Board
President - Carinne Stachelski
Vice President - Sandra Santiago
Secretary - Dana Mannine
Treasurer - Deyanira Rodrguez
Initiation Advisor - Esmeralda Torres
Historian - Marisa Dadap
Parlimentarian - Priscilla Johnson

Past Activities and Events
Spring Formal
Professional House: Dance for a Cause
Cultural Night
Hot Chocolate Extravaganza
Senior Brunch
Fish Tank Coin Toss

General Members
Clavidia Andglade
Diana Martyn
Keyana Jones
Maria Rodriguez
Dorothy Ross
Uzelia Louis-Jacques
Eliane Fattal
Suzanne Pregenzer
Kena Koromia
Tony Cornetta
Devin Peacock
Amy Keegan
Kassandra Ramos

ΦΑΨ Information

Purpose: "To promote brotherhood through highly destructive social gatherings."

Founding Date: 1929
Colors: Black, Red, and White
Mascot: Captain Senate and the Senate Ape

Executive Board
President - Bryan Padula
Vice President - Carl Franzetti
Secretary - Mike Stoppay
Treasurer - Tim Wilkes

General Members
Chris Velluci
Brendan Lynott
Mike Pizza
Ray Messina
Pete Calabresse
Richie Balcotta
Antonio Vassilatos
T.J. Surrick

Phi Alpha Psi (Senate)

"Don't let education interfere with college"

MSJ
GO RED HAWKS!
HOME
VISITOR
KID GAME
HOME OF THE RED HAWKS
HOME OF THE RED HAWKS
WELCOME TO PANZER GYMNASIUM
HOME OF THE RED HAWKS

Panzer Gym

Partridge Hall

"Let us entertain you"

Players

Organization Information

Purpose: "To bring all aspects of theater to all students at Montclair State University regardless of their major."

Founding Date: 1937

Executive Board
President - Lauren Walsh
Vice President - Rebecca Wilson
Secretary - Jonathan Greenstein
Treasurer - Andrew Ruiz
Production Manager - Joseph Carrea
Box Office - Stephanie Bashall

Past Shows and Events
Rocky Horror Picture Show
Theater 24
Breakfast of Champions
Admissions
Macbeth
Violet - The Musical

"Once a Pike, Always a Pike"

Pi Kappa Alpha

Organization Information

Purpose: "For the establishment of friendship on a firmer and more lasting basis, for the promotion of brotherly love and kind feeling, for the mutual benefit and advancement of the interests of those with whom we sympathize and deem worty of our repard."

Founding Date: April 26, 1996, by Tom Hourin
Local Chapter Name: Lambda Gamma
Colors: Garnet and Old Gold

Executive Board
President - Jeff Jodeksnis
Internal Vice President - Alex Vitella
Treasurer - Dennis Muro
External Vice President - Steven Roy
Secretary - Steven Cantillo
Initiation Advisor - Esmeralda Torres

General Members

Adeyinka Adesina	Dan Alonso	Pavel Alvarez	Daniel Arose	Jonathan Beland
Barry Bennett	Scott Boan	Steven Cantillo	Phil Castelli	Giuseppe Chirico
Chris Cuevas	Elwin Crapello	James DeStefano	Alex Diguilio	Rob Elia
Hasan Elkomey	Paul Falanga	Mike Giardina	James J. Gieger	Maxim Goldfeld
Jason Harned	Jeff Jodeksnis	Dan Johnson	Albert Laguna	Rich Lamberson
Aaron Liller	Liam Maloney	Tony Mangarelli	Vincent Mastria	Mike Mattia
J.P. Monaco	Dennis Muro	Alex Nagy	Billy Olson	Mike Pena
Gaston Peralta	Mike Ravenda	Mike Reddin	Steven Roy	Lou Ruggieri
Joel Sanchez	Scott Seidenburg	Joseph Sideco	Jeff Sokolowski	Hector Supanik
Ryan Swingle	Pete Szilagyi,	Tom Taccogna	Rafael Tactuc	Tony Pantaleo
Kevin Tuohey	Alex Vitetta	Ryan Willard		

Psychology Club

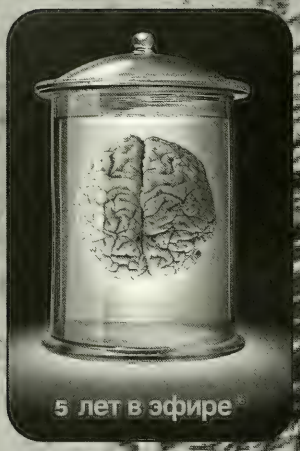

Organization Information

Purpose: "To provide a warm, social atmosphere for those students who are interested in psychology. To enhanve its members' academic education with activities pertaining to the field of psychology."

Colors: Blue and White

Executive Board
President - Jennifer Swendrak
Vice President - Christy Cheathan
Secretary - Monique Henley
Treasurer - Dawn Allen

Past Activities and Events
Psycho - Info Fair
3 D's of Psychology
Graduate School Info Seminar
NYU Social Work Seminar
Hypnosis Seminar

General Members
Steven Chalet
Anna Cilmi
Jaclyn Colloran
Jasmine Diaz
Brian Moyer
Christina Fenton
Joy Roberts
Amber Stiles
Jennifer Struck
Hector Supanik
Jennifer Mini
Stefanie Egbert
Alysa Ray
Chelsea Grant
Janice White
Dorian Castro
Gioranna Di Berto
Alexandrea Dragona
Celia Mornock
Jasainth Francis
Deanna Ryder

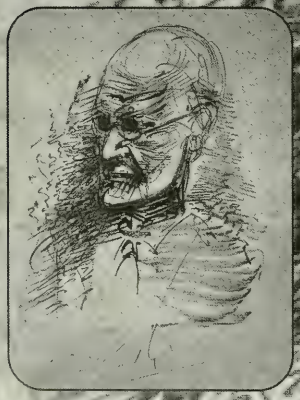

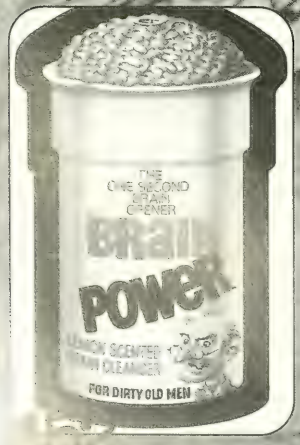

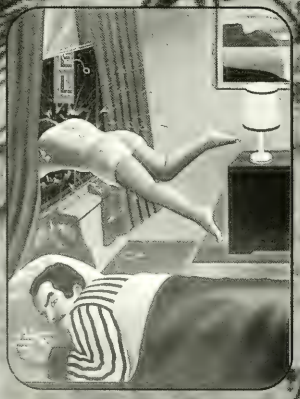

Organization Information

Purpose: "To be the first national sorority on campus."

Founding Date: December 17, 1988, by Caryn Hefter

Colors: King Blue and Gold

Executive Board

Archon Anne Clifford
Vice Archon - Laura Whitman
Scribune - Krysta Smith, Jen Lorenzo
MAL - Amee Dadaian
MRC - Heather Heil
MOC - Anna Einspahr
Risk Management - Danielle Revette
Pannel - Katre Carroll
Bursar - Cherilyn Sajorda

Past Activities and Events

Date Auction
Jail and Bail
Making Candy Grams for Hospitals
Collecting Goods for Troops

General Members

Daniele Alexandre
Dana Cirov
Darcy Domingues
Cindy Scatuccio
Suzanne Laki
Meredith Manz
Eileen Manzella
Ariana Mirabile
Chrissy Remilev
Stephanie Ernenok
Tara Vande May
Kim Vellez
Alizza Visalli
Mun Ling Yeow
Melanie Dwornik
Tracy Spindler

"Dioke te Hupsala: Aim High"

Phi Sigma Sigma

Queer Eye For The Straight Guy

Carson Kressley
• Fashion Savant
"You're going to be calling me Patty Duke because I'm like the Miracle Worker."

Jai Rodriguez
• Culture Vulture
"I just broke the wall and I don't think it matters."

Kyan Douglas
• Grooming Guru
"There's no excuse for nosehair. Ever!"

Ted Allen
• Food & Wine Connoisseur
"Are we going to be the gay guys that take away the children's toys?!"

Thom Filicia
• Design Doctor
"It's hohhhhirrrrride!"

Five gay men who specialize in fashion, food & wine, grooming, culture, and interior design go to the rescue of helpless straight men with no sense of fashion nor anything else and do a complete make over. At the beginning of each episode they show the chaotic house of the straight guy with his closet full of tasteless clothes and trash all over. Show his terrible looking dry long hair. Basically a man who cannot cook, who is not very sophisticated culturally, and is clueless about using the space he lives in. These five gay guys show the man their perceptions of how to fix all the problems pertaining the correspondent specialties.

Quad Activities

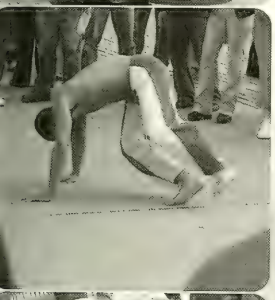

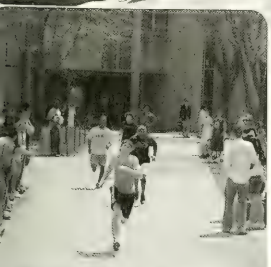

The Quad gives Montclair State the real college feeling. On the warm days, everyone stops caring about class and eats lunch on the Student Center steps for like 5 hours. The steps are also the prime location to view the lawn, where frat guys can be seen tossing around one of the one thousand Frisbees left over from the SGA elections a few years ago.

Artists lounge around drawing and reading under the trees in the Quad and on the grass. Tons of girls tan on towels, trying to emulate the cover of a schedule book where college students are always portrayed doing homework or having fun in an outdoors setting, like everyone goes to school in Malibu.

The Quad comes proper at MSU by being the location of some fun activities during the year, including Spring Week, the World's Fair, the poster sale, the raising of various flags, the very well attended SGA Election speeches, Greek Week races, and of course, lunchtime. Without the Quad, there wouldn't be a campus location for MSU students to hold close to their hearts.

The Quad is a place where dreams come true.

Richardson Hall

Russ Hall

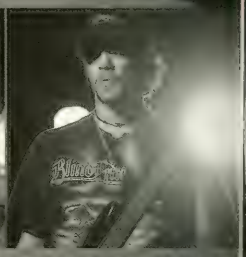

AND IF I HAD THE CHOICE YA - I'D ALWAYS WANNA BE THERE THOSE WERE THE BEST DAYS OF MY LIFE

Spring Week

The Summer of '69

I got my first real six-strin. Bought it at the five-and-dime Played it till my fingers bled. It was the summer of '69.

Man we were killin' time
We were young and restless
We needed to unwind
I guess nothin' can last forever

Inflatables
Chocolate Party
Texas Holdem
Events in Quad
Battle of the Bands
Price is Right
Video Foam Party
Step/Stroll Competition
Race Matters Symposium
Hip Hop Show
Mega Coffeehouse
Barbecue
Staff and Students Volleyball

I KNEW THAT IT WAS NOW OR NEVER THOSE WERE THE BEST DAYS OF MY LIFE

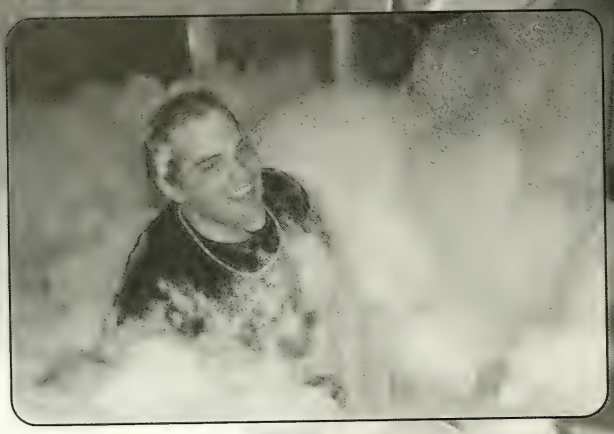

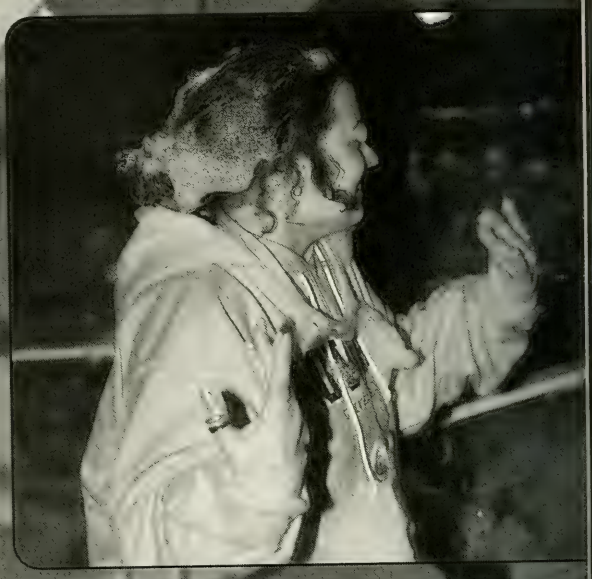

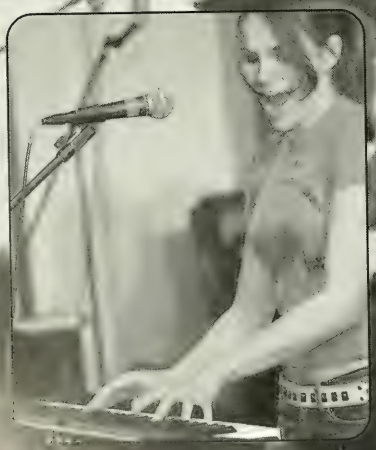

CLUB

College Life Union Board

SUMMER OF '69

- Inflatables 12-4pm SC Quad
- Chocolate Party 4-7pm SC 3rd floor lounge
- Texas Hold'Em Tournament 8-12am SC Ballrooms
- Events + Giveaways 12-4pm SC Quad
- Battle of the Bands 7:30-12am SC Ballrooms
- The Price is Right 3-7pm SC Ballrooms
- Video Foom Party 8-12am SC Quad
- Step/Stroll Competition 8pm Panzer Gymnasium
- Race Matters Symposium 12-8pm SC Ballrooms
- Motivational Speaker + Dinner 5-10pm SC 419
- Hip-Hop Show 7pm SC Ratt
- Mega Coffeehouse 9-12am SC Formal Dining Room
- Barbeque 1-4pm SC Quad
- Staff vs Students Volleyball 3:30pm Jinger Gymnasium
- Motivational Speaker + Dinner 5-10pm SC Ratt

CLUB is a service of the SGA

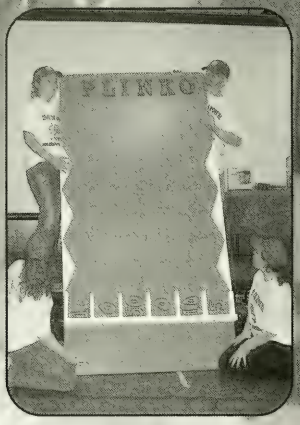
PLINKO

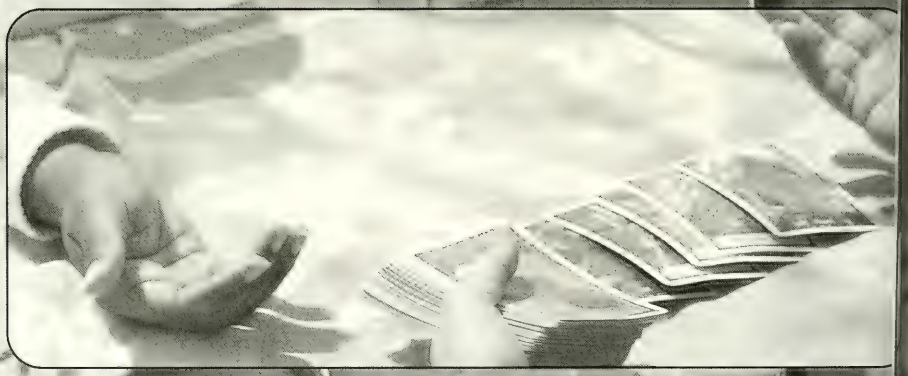

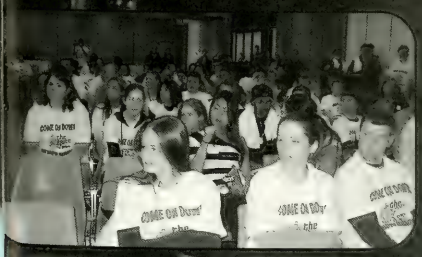
COME ON DOWN!
COME ON DOWN!
COME ON DOWN!

Softball

2004 Final Results

	Us	Them
W. New Eng.	2	1
Fortbonne	7	6
Cazenovia	4	2
Grinnell	4	0
Wheaton	1	2
Buffalo St.	2	1
S. Maine	2	1
Oshkosh	9	4
Defiance	5	4
Framingham	9	0
Ramapo	1	3
Ramapo	3	0
NJ City	9	0
NJ City	11	3
Stockton	5	1
Stockton	1	2
W. Paterson	3	6
W. Paterson	7	2
John Jay	10	0
John Jay	4	1
TCNJ	2	4
TCNJ	3	4

34-10, 12-6 NJAC

	Us	Them
St. Island	17	1
St. Island	1	2
Rutg. Cmdn	3	0
Rutg. Cmdn	2	0
Rutg. Nwrk	6	0
Rutg. Nwrk	4	0
Kean	1	0
Kean	4	2
Hunter	4	3
Hunter	6	0
Rowan	3	2
Rowan	1	2
Scranton	1	4
Scranton	8	0
Rowan	1	0
Rutg. Cmdn	1	2
Ramapo	1	2
Rensselaer	4	0
Rensselaer	1	0
Bradford	8	0
Ursinus	2	0
Ursinus	6	0

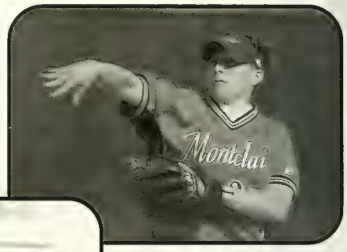

Swimming

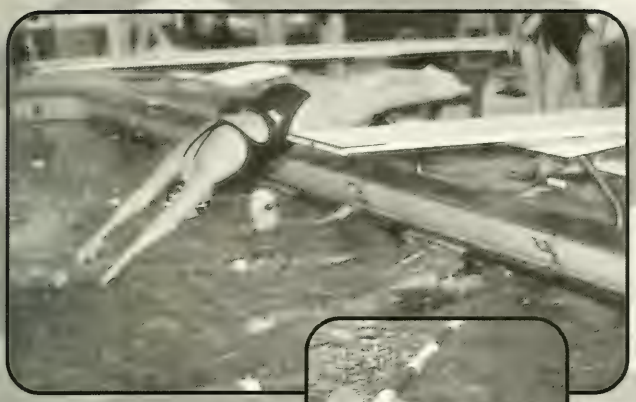

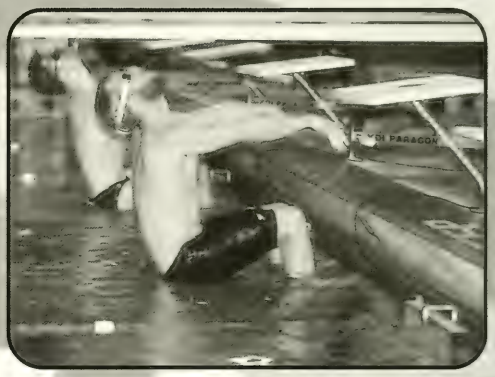

2004 Final Results Men: 9-6 Women: 5-10

	Us	Them
TCNJ (M)	92	136
TCNJ (W)	73	148
Prov. (M)	102	134
Prov. (W)	80	141
Adelphi (M)	54	37
Adelphi (W)	46	49
Kutz (M)	4th	Place
Kutz (W)	4th	Place
Set. Hall (M)	95	133
Set. Hall (W)	74	149
King. Pt. (M)	95	146
King. Pt.	117	120
E. Str. (W)	88	148
Mser. (M)	105	70
Mser. (W)	101	102
Raven (M)	87	120
Raven (W)	86	121

	Us	Them
Vassar (M)	133	99
Drew (M)	101	82
Drew (W)	101	82
VMU (M)	84	149
VMU (W)	78	143
W. Pat. (M)	130	105
W. Pat. (W)	129	88
Stevens (W)	46	49
Florham (W)	62	31
Stevens (M)	59	2[illegible]
Florham (M)	47	23
NJ Tech (M)	[illegible]	[illegible]
Barnard (W)	[illegible]	[illegible]
Barnard (M)	[illegible]	[illegible]
NJ Tech (W)	[illegible]	[illegible]
Mse. [illegible]	[illegible]	[illegible]
Mse. [illegible]	[illegible]	[illegible]

Soccer (M)

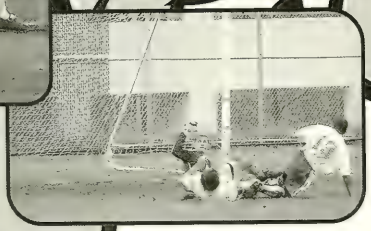

2003 Results

	Us	Them
Dowling	3	2
Old Westbury	6	0
McDaniel	2	0
Roger Williams	1	0
Johns Hopkins	0	1
Kings	1	0
FDU-Florham	2	1
Rutg. Cmdn.	1	1
Rutg. Nwrk.	5	0
Ramapo	0	0
W. Paterson	1	0
Rowan	1	0
Cetenary	6	0
Villa Julie	4	1
Ferrum	3	1
NJ City	3	1
Kean	2	2
TCNJ	N/A	N/A
R. Stockton	1	3
Rowan	4	1
Manhattanville	3	3
NJ City	3	2
Ramapo	1	0

Soccer (W)

	Us	Them
Lynchburg	1	0
Haverford	2	0
NYU	1	2
Ferrum	6	0
Rutg. Cmdn.	1	0
Rutg. Nwrk.	6	0
Ramapo	6	0
W. Paterson	3	2
Rowan	N/A	N/A
Fla. South.	N/A	N/A

	Us	Them
Saint Leo	4	1
NJ City	7	0
Keon	2	0
Centenary	2	0
Stevens	2	0
TCNJ	2	1
Stockton	0	0
Rowan	2	1
TCNJ	1	0
Centenary	1	0
Stockton	1	1

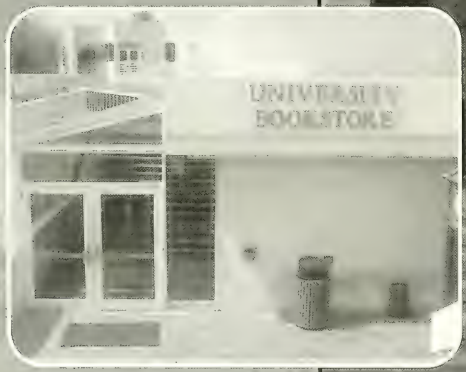

Student Center

"Faithful Unto Death"

Sigma Sigma Sigma

ΣΣΣ Information

Purpose: "To provide a lifelong sorority experience for women in conjunction with 3 basic tenets: To ensure a perpetual bond of friendship, to develop strong womanly character, and to promote high standards of conduct."

Founding Date: October 1992, by Terri Kikenweitz
Local Chapter Name: Zeta Kappa
Colors: Purple, White, and Platinum Silver

Executive Board
President - Julie Betz
Vice President - Janine Darata
Secretary - April Kosior
Recruitment Director - Amy Varga
Education Director - Tina Sharo
Treasurer - Tara Johnson
Panhellenic Representative - Katie Brunetti Formal Rush

Past Activities and Events
Child Play Therapy @ St. Joe's Hospital
Greek Week Champion
Battle of the Bands
Volunteers at State Autism Benefit
Greek Week Canned Food Drive contributers
Campus Rec Trivia Bowl
Date Night
Founders Day
Sigma Send-On
Summer Barbeques

General Members

Kristina Antus	Lindsey Buerkle	Courtney Camburn	Nicole Corrado	Ambar De Armas
Michelle Dell'Italia	Jen Davis	Tina Fernandez	Nikki Gasparro	Karley Hagopian
Jill Hodulik	Melissa Kelly	Tricia Kurzyna	Rachel Laaninen	Erica Lindsey
Kelly Maloney	Melissa Meehan	Kelly Miller	Licia Nicosia	Lauren Parisi
Nicole Patrick	Krissy Pirrotti	Jen Porporino	Tana Quigley	Gena Rufran
Tracy Scholl	Kristin Shernoff	Shahien Shirazi	Vanessa Skinner	Lisa Venez
Darsey Vivenzio	Anna Ziobro			

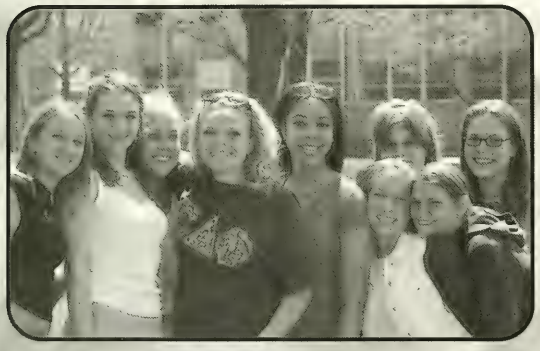

ΣΔΦ Information

Founding Date:
1947, by Shirley Cecille Segal
Colors:
Pink and Black

Executive Board
President - Leanne Paserchia
Vice President - Jill Brown
Treasurer - Valerie Henderson
Secretary - Sharon Jablonski
Alumni Scribe - Lisa Zerebeckie
Pledge Advisor - Cori Lippens
Historian - Erin Van Duyne
Social Chair - Karla Kelsey
Rush Advisor - Jennifer Petracca
Sargeant at Arms - Melissa Strignile

"The Oldest and the Strongest"

Sigma Delta Phi

Science Hall

Sprague Library

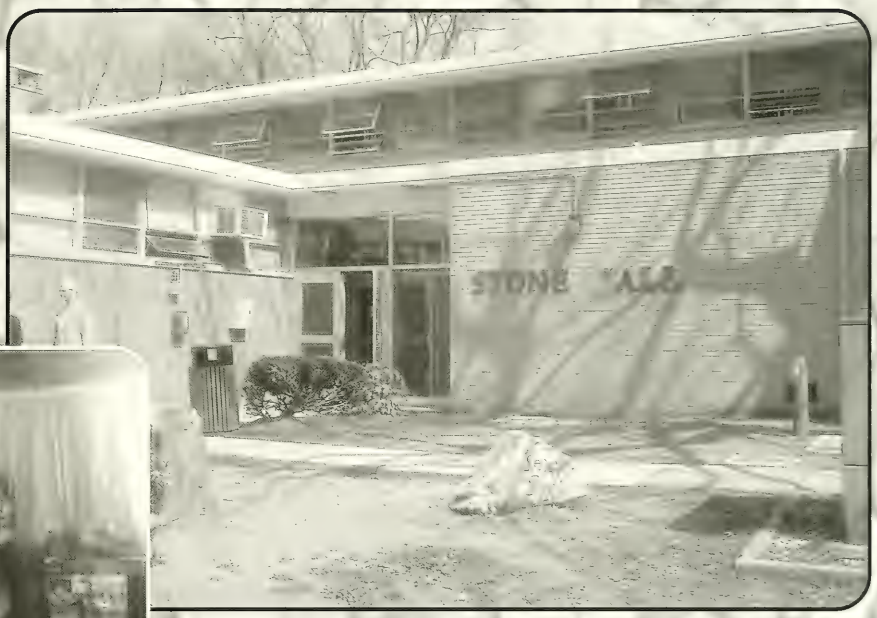

Stone Hall

"Patriae Multae Spes Una -
One Hope of Many People"

Sigma Delta Tau

ΣΔΤ Information

Purpose: "To enrich the college experience of women of similar ideals, to build lasting friendships, and to foster personal growth."

Founding Date: January 26, 1990, by Kerry Raftery
Local Chapter Name: Gamma Xi
Colors: Cafe au Lait and Old Blue

Executive Board
President - Gina Piccirillo
Vice President - Lisa Schaad
Secretary - Rachel Arenson
Treasurer - Melanie Shefchik
VP of Member Recruitment - Marianna Good
VP of New Member Ed. - Maylene Laguna
Scholarship - Hilary Reinfeld
Social and Panhel - Nicole Flynn

Past Activities
Homecoming
Greek Week
Tricky Tray Auction / Chinese Auction
Strides For a Cure
Cotillion
Formals
Semi Formals
Toys for Tots

General Members
Janette Bilyk
Zuleika Hernandez
Teresa Newcomb
Elizabeth Garcia
Virginia Rodriguez
Keri Graham
Mary Merenda
Lissette Sanes
Lila Khiry
Stefanie Lefurge
Diane Rooney
Dawn Farrell
Amanda Ponzo
Sandra Raposo
Paige Coppala
Melissa Idroro
Lori Goldman
Kimmy Cifello
Meghan Holland
Lauren Panetta
Gienna Kipnis

Swing Phi Swing Information

Purpose: "To promote sisterhood, uplift women, and to dedicate our time to serving our communities as well as recognizing afrocentricity: Sisters With Interest Never Gone Promoting Higher Intelligence Supporting Somen In Need of Growth."

Founding Date: May 25, 1973, by "The Sick 13"
Colors: White and Black

Executive Board
President - Joy D. Wilson
Vice President - Aileemah Cannon
Secretary - Keyanta Carrington
Treasurer - Shemika Carrington
VP of Member Recruitment - Marianna Good
VP of New Member Ed. - Maylene Laguna
Scholarship - Hilary Reinfeld
Social and Panhel - Nicole Flynn

Past Activities
Annual Step Exhibition
Toys for Tots
March of Dime
AIDS Awareness
Empowerment Forums and Discussion
Big Sister Mentor Program

"Perseverance By Virtue"

Swing Phi Swing

Student Government Association

Students Serving Students

Not Without Their Help...

Evelyn Walters
Administrative Assistant

If you say something to Ev and she doesn't answer you, don't think it's because she hates you; she probably has her hearing aid turned down. When she's not playing online casino games, she's outside smoking a cig, or struggling to decypher minutes from an SGA meeting. Thanks Ev!

Sotkina Borkowski
SGA Bookkeeper

If you're in an SGA organization and you need money, she's your lady. Her desk is never empty, and her phone never stops ringing. Ask her about her trip to Russia; it's always an interesting story. Thanks Sotkina!

Student Voices — Legislative Representatives

Abby Gildersleeve	Sara Barrett	Julie Betz
Carlo Cde	Nilam Kotadia	Gennaro Esposito
[illegible]	[illegible]	[illegible]
Adam Roth	Adrienne Solimbene	Jeremy Slagle
[illegible]	[illegible]	[illegible]
Jay Long	Killian Delos Santos	Lynn Bartkowicz
[illegible]	[illegible]	[illegible]
Jill Romaniello	Deanna Ryder	Nick Santaiemma
[illegible]	[illegible]	[illegible]
Matt Wilder	Angelo Lilla	

Lauren Parisi

Scarlett Morris

Percy Chang

Elizabeth Heim

Tara Tortoriello

Angela Pecoraro

Javier Justiniano

[illegible] SGA
[illegible] - Voting

Julie Betz
Student Trustee - Alternate

Justices

Ronnie Bright
Andrew Zabarney
Jennifer Aldolando
Tiffany Crymes

Cabinet Members

Chief of Staff - Angela Pecoraro
Attorney General - Javier Justiniano
Director of Academic Affairs (Spring '04) - Marissa Cassidy
Director of Class II & III's - Elizabeth D. Heim
Director of Commuter Affairs (Spring '04) - Fatima Chak
Director of Commuter Affairs (Fall '03) - Christine Devenney
Director of Greek & Social Fellowship Life - Lauren Parisi
Director of Multicultural Awareness (Spring '04) - Sara Mayti
Director of Multicultural Awareness (Fall '03) - Lila Kramer-Burghardt
Director of Marketing and Publicity - Scarlett Morris
Director of Non-Traditional Student Outreach - Gerri Antelman
Director of Programming (Spring '04) - Andrew Ruiz
Director of Programming (Fall '03) - Getsy Luciano
Director of Recreation and Athletics - Jillian M. Salvatore
Director of Residential Affairs (Spring '04) - Percy Chang
Director of Residential Affairs (Fall '03) - Tara Tortoriello
Director of University Affairs - Michael McLean
Web Coordinator - Hakim Abdi

Below: "Right Thumb Green! On the other board!!!!!" Directs Melissa at fellow SGA members playing Twister at the SGA Fall Retreat

Below: Ice cream social! As part of team building exercise, many different ingredients were added to this sundae so everyone could enjoy it.

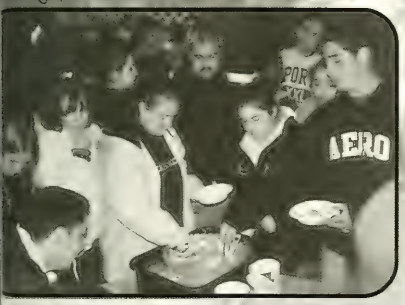

Left: "And I live in a van.....DOWN BY THE RIVER!" Cries Matt Foley, aka, Ran Botelho

Below: Finding barely any straight men in the SGA, several female legislators find other options.

Above: As the night draws to a close, Amy Chicken snuggles up with Matt Wilder.

Above: Carmen takes the opportunity to learn a few dance moves.

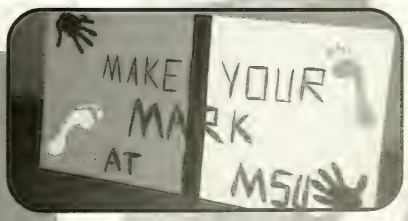

University

Student Government Association Executive Branch

Jacob V. Hudson
Executive President

Ran Botelho
Executive Vice President

Kevin Moderier
Executive Treasurer

Tasmin
Executive

SGA Banquet

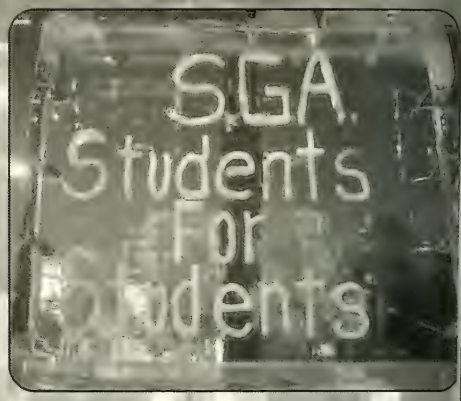

Spring Bash

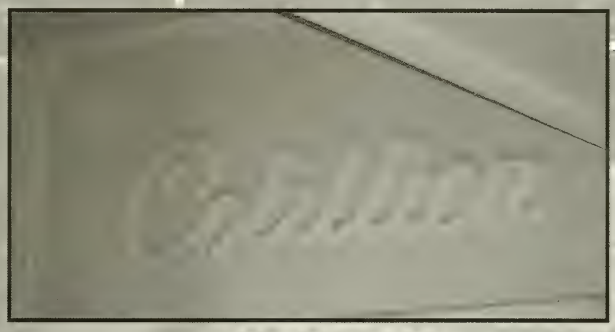

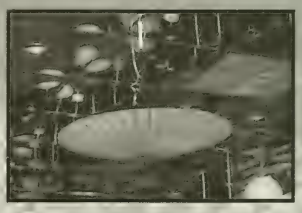

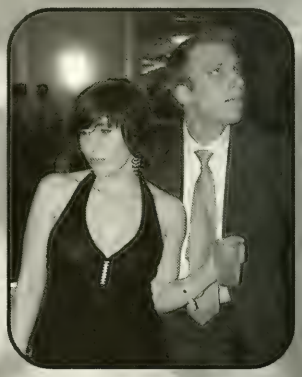

Seniors

Bideen Abdeljaber

Jincy Abraham

Anthony Nicholas Abrantes

Rana H. Aburoni

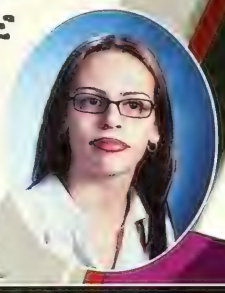
Jessica Accurso

Jasmine Acevedo

Jennifer Rae Acosta

Olalekan Adeoye

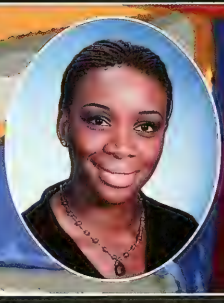
Adedamola Ifeoluwa Adetutu

Kwaku Osei Afriyie

Mariam A. Ahmed

Farhana Akhter

Funmilayd Folukt Akinbobola

Jazmin Alba

Cameron Albergo

Razan Aldarra

Lillian Maria Aleman

Chantiel Helena Alexander

Kathleen Marie Alexander

Paola Alexandres

Tracy Chigozirl Aliche

Kristin R. Allen

Roseann Spangnuolo Almeida

Leonardo Alvarado Jr.

Priscilla Alexandra Alvear

Elba Pereira Alves

Janaina Ferreira Alves

Angela F. Amarizo

Edith Amato

Margaret A. Amireh

Suzette Amponsah

Melissa Ann Anderson

Andrea Lia Andrade

Juanita Andrews

Claudia Anglado

Rashidat Abimbola Adewunmi

Carol Antoine

Nakisha Antoine

Elizabeth Antosz

Lina Aparcio

Sibyl N. Arbelo

A. Kamali Archukan

Rashidat Titilayo Ariganjoye

Silva H. Armani

Joseph Armental

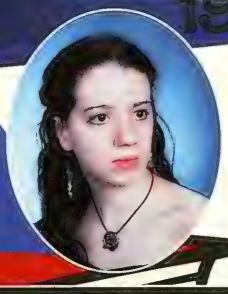
Leala A. Arnold

Charles L. Aryee

Charles O. Asuen

Jacqueline L. Auer

Justin F. Avitable

Amalfi Ayala

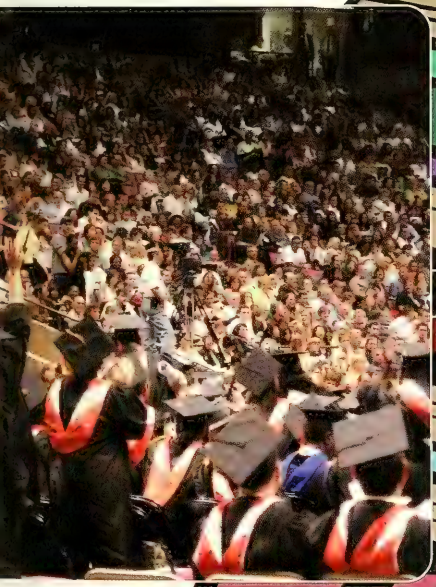

Yaltza Ayala

Samuran Aykurt

Arno M. Ayree

Karina Ayubi

Jonathan Leslie Babicz

Sharon Marie Babo

Gregory S. Backer

Jeanette Elizabeth Backmann

Addin H. Badeer

Briesy Arnaud Bagou

Charity Lynn Bair

Adem Bajrami

Katherine Bakas

Elicia N. Baker

Beth Michelle Baldeweiler

Thomas Antonio Baldwin

Nekeha Daney-Anne Balfour

Izabella M. Baran

Christie Wells Barbato

Clarimar Rodriguez Barboza

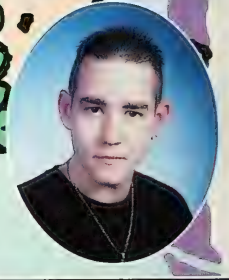
Jeffrey R. Barilli

Jessica Cheryl Barona

Ruthie Barreau

Jessica Lynn Barry

Anca Daniela Basturescu

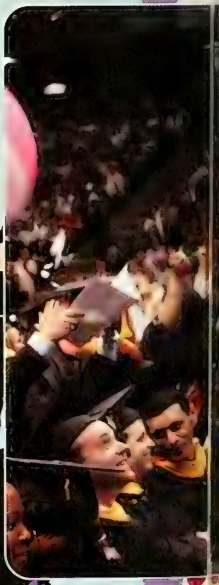

Jasmine Battie

Robert Baxter

Debra D. Becker

Marcell Becker

Urszula M. Bednarz

Elizabeth Marie Beene

Ani Begum

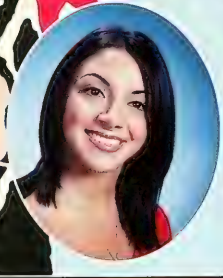
Nicole Belbol

Jennifer Marie Bender

Jennifer Rose Benedetti

Michael Benguean

Christopher Augustus Berg

Noah Peter Berkley

Maria Cristina Bermudez

Emily Berton

Gregory Scott Bertz

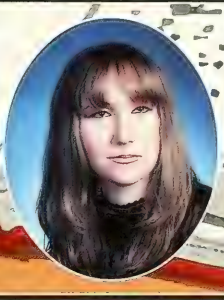
Katarzyna G. Bielecka

Samantha M. Biggar

Jason R. Black

Georgia A. Bolarond

Tina Marie Bora

Cesar H. Bowen

Laina M. Boyer

Kevin Vincent Boylan

Michele Dias Brandao

Kristen Marie Brennan

Lisa Anne Brennan

Robert Bruno

Jessica Lynn Brown

Patrice Brown

Ronald Lavon Brown

Suni M. Brown

Richard A. Brunke

Justin J. Bruno

Lindsey Moore Buerkle

Theresa Buffone

Monica Burgos

Yocasta Teresa Burgos

Jessica H. Burke

Kelly Ann Burns

Fray A. Byfield

Laura Mary Byrne

Cindy Caceres

Michael P. Cafaro

Shafoqah B. Calder

Ana L. Calloe

Arlenia T. Camilo

Lauren Cammarata

Eric J. Cantagallo

Frank Anthony Capalbo

Christine Marie Capone

Donna M. Capone

Alfred Cappello

Heather Caputo

Danielle Carbone

Mario Cardella

German Cardona

Gendy Carola

Antoinette F. Carollo

Todd F. Carone

John Robert Cascarano

Laurie A. Cascelli

Diana Castellanos

Clarissa Marie Castelli

Marianne Dovilla Castillo

Maria N. Caswell

Ergenio S. Cavaco

Claudia L. Cayo

Joseph S. Cecere

Claudia Patricia Ceron

Sonia R. Cerqueira

Denise Christine Cerrachio

Lia Cespedes

Peter M. Cetinich

Monique Chadband

Christy Cheatham

Denise Frances Checki

Yali Chen

Rosa S. Chiariello

Marissa Chieffo

Cheryl Chin

Jae Cho

Jungyon Cho

Nayoon Choi

Marcellina Chryssanthakopoul

Christopher Ciccarelo

Monika Cioe

Eva E. Cirilo

David Cirino

Carolyn Grace Cirrotti

Peter Alan Clarke

Danielle Marie Colasurdo

Jessica Colombo

Iris Comune

Theresa Concepcion

Kristen Conroy

Bret Thomas Contreras

James Nicholas Contreras

Leidy Contreras

Marietta J. Corcoran

Jesse Cotugno

George R. Cowan

Nicholas Cristofano

Lina Marie Crouchelli

Agnes Szolestey Crowell

Gerald Cruz

Michael Cunha

Corine Ann Czepiel

Maria Alexandra D'Aste

Assunta Scotto D'Abbusco

Lisa Joy D'Arise

Maria Arlen D'

Darron Stephen Dance

Sapna Dase

Dawn Marie Dauser

Jennifer Lee David

Zephiniah A. David

Michael De Marco

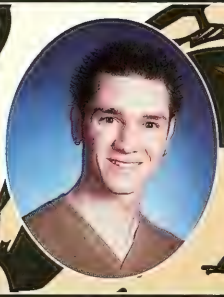
Michael Brian De Maria

Danielle De Michael

Flavia Deabreu

Michael G. Deanda

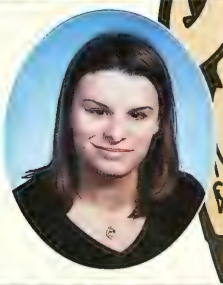
Chrissy Marie Debalaso

Tama Marie Deboer

Denise Decaires

Jason Defino

Kimberly Degregorio

Nicole DeJesus

Veronica Del Pizzo

Kimberly Ann Delaney

Laura M. Delgado

Kristian A. Dellomo

Kimberly Ann Dempsey

Shereta A. Dennis

Brian Denova

Victoria Dente

Mariana C. Depaul

Emmanuel Desert

Jason Robert DeVirgilio

Mahoeha Nimanthi Dharmasena

Ada Di Carlo

Joel Diaz

Juan A. Diaz

Janna Lyn DiBartolo

Michelle DiDomenico

Joanne Dienes

Michael Garrettte Diggs

Deana Marie Dinapoli

Rosa Bethania Diola

Vivianne Gouveia Do Valle

Lucy M. Doka

James Robert Dolci

Jennifer Domingos

Christopher Michael Donlon

Troy L. Dorch

Timothy C. Dougherty

Dina Karden Doughoz

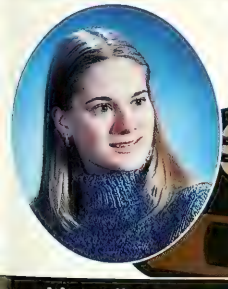
Melissa Downing

Sarah Beth Dubatowka

Lourdes Maestel Duran

Erjona Duraja

Radoslaw Dziegielewski

Luz M. Echevarria

Jennifer M. Eden

Jessica L. Eden

Erin E. Edwards

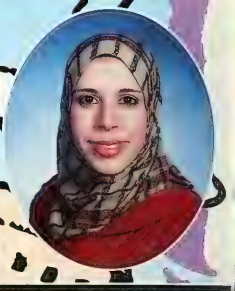
Eman A. Elsamra

Iman I. Elshikh

Cynthia E. Elvin

Jeffrey Ephraim

Stephanie Marie Eromenok

Stephanie M. Esdaile

Olga Leonor Espinoza

Amy Beth Esposito

Angela M. Esposito

Deana Esposito

Lyonnel J. Eugene

Dorria F. Fahmy

Crystal E. Fain

Paul Angelo Falanga

David Christopher Falco

Joseph Eugene Falconi

Wisl Alexandre Fanfan

Thomas Joseph Fanning

Sandra Farara

Joseph Farran

Alfred Louis Fatale

Jill Fedorchak | Janea Nadine Feggins | Christina J. Fenton | Claudio Miguel Angel Fernandez | Yadilka Fernandez

Elyssa Kathryn Ferrara | Jennifer Alexandria Ferrara | Ana Teresa Ferreira | Lissette Ferreiro | Yngri Soraya Ferrera

Gena Capadona Figliuzzi | Agnes Fila | Samantha Fils-Aime | Christopher W. Fitzpatrick | Maria Florio

Monica Fonton | Kevin Thomas Ford | Anthony Joseph Forte | Thomas John Francavilla | Jasalith Francis

Roger Michael Francis | Keesa Frank | Monique Dorothy Franklin | Jaison Frazier | Malu Freitas

Maya Fridman

Jaimie Nicole Friedman

Josephine P. Frimpong

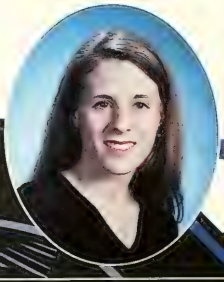
Danielle Grace Fulgraff

Lynn Gaeta

Krystina Celeste Galber

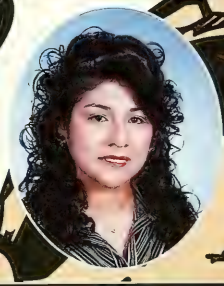
Nancy M. Gamarra

Michael J. Gambatese

Yelleca Garcia

Lisa M. Gaskin

Darryl Lamont Gaskins

Tara Ann Gencarelli

Bryan C. Gentiluomo

Adam L. Gerb

Daniel Giacomin

James J. Gieger

Amanda Margaret Gildersleeve

Shaun J. Giffodder

Hector Giron, Jr.

Amy B. Glenn

James Cory Gluehko

Yvonne Golding

Elizabeth Gomez

Sandra L. Gomez

Angel L. Gonzalez

Eileen Gonzalez

Juan Carlos Gonzalez

Joanna Ewa Grabowska-Cotina

Tahirah Jola Grace

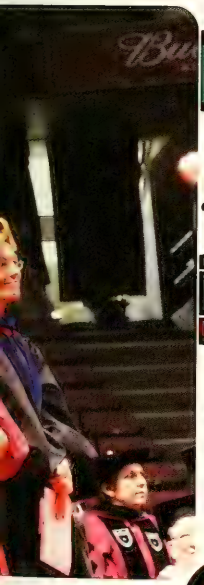

Leovaldo Graelle

Glenda L. Grandoso

John F. Greco

Rodger Omar Andrae Green

Thangelic Iman Green

Shawne M. Greene

Sheila Griffin

Justin K. Gross

Melissa Ann Guelinitz

Billy Guerrier

Mario M. Guervil

Amster G. Guzman

Meghan Kate Hackett

Anthony Joseph Hadjipetros

Anthony Hage

Helene Hakim

Jana Halecka

Ryan Kenneth Hall

Patricia A. Halliday

Samira Hammoud

Cheryl Alison Handel

Jessica M. Hann

Christine M. Hansen

Aznir A. Haron

Alexis Claire Harraka

Michael O'Neil Harris

Loreen O. Harvey-Phippe

Cindy A. Hassan

Latonya M. Hatcher

Vito Daniel Havrilla

Katelyne Hector

Robertha Hector

Jessica Marie Hedrick

Robert K. Henderson

Valerie G. Henderson

Christian Hernandez

Gilbert Hernandez

Rosa M. Herranz

Jessica Ann Hilt

Jennifer Nichole Hirst

Thomas Henry Hoskinson

Jack Douglas Howard

Lauren B. Hoyte

Jane Huerta

William Flynn Hundhausen

Felicia Sherelle Huntington

Jennifer Lyn Hucko

Annie H. Hwang

Jessica Marie Iamele

Carmela Maria Incorvaia

Nadia Iqbal

Heidi Andrea Ieon

Bella Ivanova

Yania Izquierdo

Aneesah M. Jackson

Kenneth Sylvester Jackson

Nicole Suzanne Jackson

Juanita Jacobs

Simi D. Jagtiani

Janine M. Jakubas

Rayhan A. Jalil

Claudia Laura Jastrzebski

Andres Jimenez

Anika K. Johnson

Ayanna K. Johnson

Le Shia A. Johnson

Stacey-Ann L. Johnson

David Michael Johnston

Dayna Courtney Jones

Keyana Monique Jones

Shaquaya Monique Jones

Belinda L. Jones-Mendez

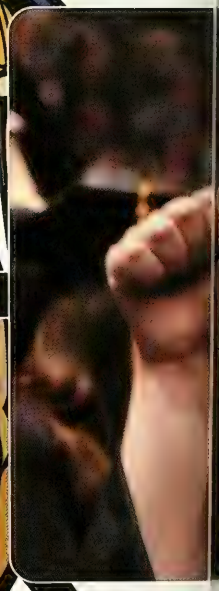

Nia Marie Joseph

Raynard L. Josephs

Rebecca Anne Kaefer

Hourra Kohi Kamali

William B. Kampa, III

Sukhvir Kaur

Kalon Jamie Kaveberg

Jaime Elizabeth Kehoe

Dionne Angela Keith

Natalie Keith

Jason D. Keller

Brian Michael Kelly

Stephanie Kelly

Ronda Kelsey

Linda R. Korn

Esther Koesoh

Katayoun Kotabi

Khurram S. Khan

Roman Khodik

Lauren Patricia Kicinski

Meaghan Marie Kilgallon

Hyun Jin Kim

Jae-Yoon Kim

Patricia M. Kimanzi

Robin D. King

Umi Kirihara

Jaclyn A. Klarmann

Ahmed R. Knight

Jolanta Bozena Kobialka

Carl L. Koblitz

Bonnie Lynn Kochman

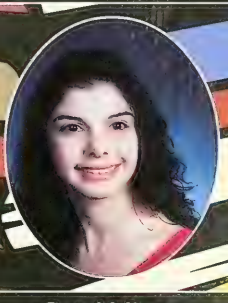
Cindy M. Koorie

Jolanta Kotlowski

Adam D. Kram

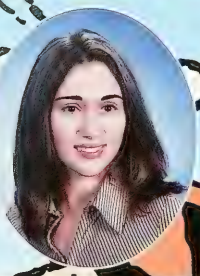
Monika Edyta Krygowska

Anna A. Kuczka

Traci Lynn Kuphoff

Justin Wayne Kulick

Allyn Deanne Kurtz

Erin Patricia Kurzeja

Jeannette L. Labonte

Vivien Lacerenza

John A. Lafaso

Suzanne Kaye Laki

Maria Lakkati

Sophia Lakkati

Jamie Kristin Lalli

Michael John Lamarca

Cynthia L. Lamke

Kimberley M. Langowski

Diane Irene Laperna

Woolly LaPointe

Brookefield Laurent

Scott Arthur Lawson

Jennifer Nicole Leach

Krista L. Leavens

Kris M. Lechman

Shanna LeCompte

Mary Patricia Ledyard | Hae Young Lee | Justin Louis Lee | Ling Ling Daphne Lee | Nicole Deloris Lee

Soo-Jin Lee | Susan Leentjes-Kline | Megan M. Lehman | Jennifer Sue Lehmann | Danielle Marie Leibowitz

Steven T. Leonard | Francis N. Lepore | Jeffrey Andrew Levine | Kineta L. Lewis | Chun M. Li

Heeeuk Lim | Courtney Liotti | Billie L. Liquori | Rosemaria Lisciandrello | Keyla E. Live

Christine Llanos | Rashad Lloyd | Shartz Kristin Lo | Shakeerah Monique Lockhart | Jason Thomas L

Daniela A. Lofaro

Toni Anne Lofrano

Marcin Lojtek

Heather Erin Lomax

James M. Lonergan

Jason Michael Long

Ramevel G. Longinos

Claudia Edurne Lopez

Erik Matthew Lopez

Sarka Lorencova

Mary Lorencovitz

Nancy M. Lorenzini

Lynn J. Louis-Jacques

Kristen Marie Lowrey

Corey Jomar Lucas

Shkeirra Lucas

Getsy D. Luciano

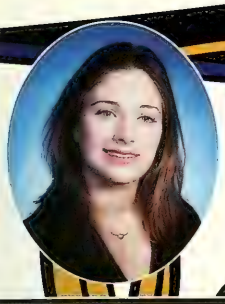
Lisa Y. Luongo

Erica Stephanie Luongo

Kim Lee Mabry

Derek Justin Macchia

Jennifer Lynn Macchio

Beatrice Machoka

Barbara Maddamma

Jocelyn Kaye Magnifico

Lisa Marie Makisch

Anthony Murithi Maina

Erika Maldonado

Dayna Maleton

Julia A. Mandelbaum

Catherine Mangiola

Kathryn Muriel Mann

Eileen Marie Manzella

Maria Marandola

Sandra Leigh Marchini | Michelle A. Marra | Ruth A. Maredon | Cindy N. Martinez | Mabel Martinez

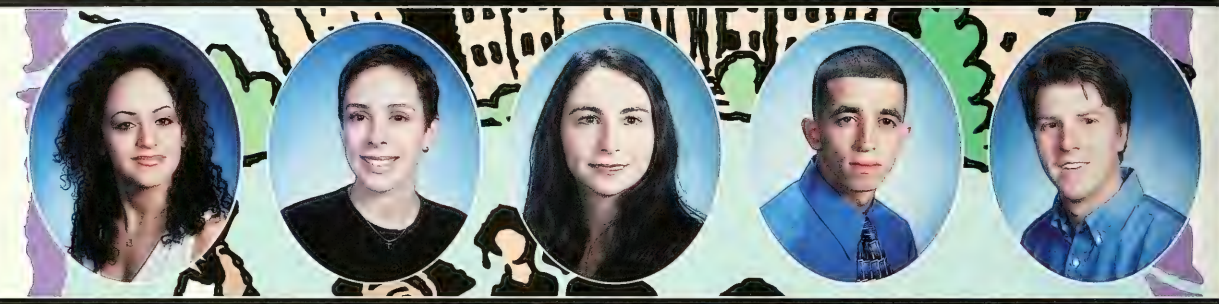

Renee Ivonne Martinez | Melissa De Souza Martins | Dina K. Materazzo | Hamad M. Matari | Kenneth James Matteson

Jennifer Mazzotti | Emmett J. McCaffrey-Zettler | Catherine A. McCaw | Michael A. McFarland | Amy McGarry

Patrick Aloysius McGurrin | Tara Mutale | Jennifer Elizabeth McHugh | Lauren E. McNamara | Talin M. Medzadourian

Oscar Mejia | Alyn G. Melendez | Lisa B. Memmer | Hilary Rose Menhart | Erin Patricia Meravi

Julianne Mercadante | Alejandro J. Mercado | Robert Stephen Merkin | George A. Meelas | Carmela N. Mezzina

Chowdhury Furhad Miah | Maria G. Mignone | Diana Miknegiaute | Carlene Julia Miller | Lucine Minassian

Michelle Joy Minster | Brandi A. Mithcell | Kelly Lynn Mitchell | Marissa Joanne Mitchell | Vincent Moncayo

Nicole Elizabeth Monigan | Carlos Montes | Charlie Moquete | Imelda Mora | Arlene Morano

Veronica S. Morales | Adriana Alves Moreira | David Morel | Idania Morel | Amanda Elayne Morg

Lauren Nicole Morgan

Scarlett C. Morris

Korneleha M. Moulton

Erica Gloria Mueller

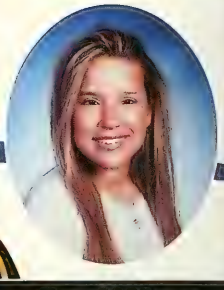
Connie M. Munoz

Giselle Marie Munoz

Kay Nkatha Muriuki

Molly Elizabeth Murphy

Lenka Muskova

Sweeney A. Nabutete

Victoria Nach

Teomatosan T. Nanna

Laura S. Nardello

Patricia Nazaire

David Nazzaro

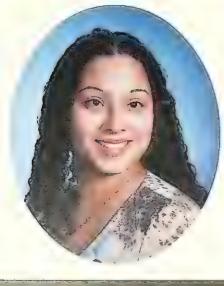
Araceli Negron

Belinda B. Nelson

Andrea L. Newton

Daniel A. Neyra

Dong Phuc Thi Nguyen

Nyame Judith Nicholas

Anna Nieradka

Adelina Rose Nino

Megumi (Megan) Niehikawara

Mildred Njuguna

Ana M. Noboa

Jennifer Lynn Noreika

Rachel Nunez

Vinelly Martha Nunez

Diana Ogugua Nwanku

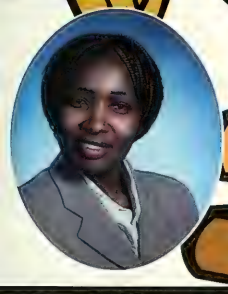
Risper M. Nyabeta

Pauline Aylemba Nyaatri

Christine Ann O'Gara

Claudia M. Ochoa

Sayaka Ohira

Jennifer Nicole Olan

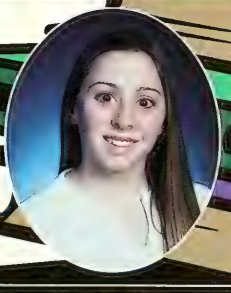
Victoria Oliva

Mohamed A. Omara

Caroline M. Omwoyo

Reuben Owigo Onyango

Teresa Marie Opiela

Anna Maria Ostlund

Chioma N. Oti

Katie Owens

Berta Ozromano

Marissa G. Pajot

Kristin M. Paladino

Amanda Palasciano

Soo Kwang Park

Julie Rose Part

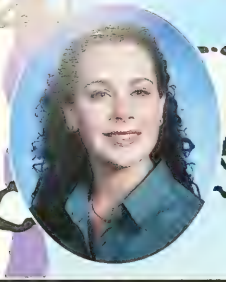
Stephanie Lynn Parry

Loanne D. Pascrohla

Deborah S. Paskill

Jasmine Elizabeth Pasley

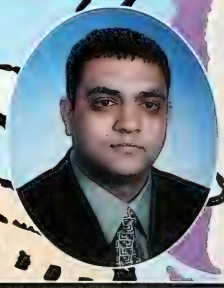
Mital D. Patel

Sajani Ajay Patel

Jenny Liza Paul

Dimitar Pavlovski

George Christopher Peakler

Melbourne W. Peat

Anroa Nadine Peralos

Joana Peralta

Claudia Marisa Pereira

Sandra P. Perez

Luigi Perri

Tina L. Peso

Stephanie Ann Petersen

Tiffani D. Petty

Andy Damion Phinn

Kalitta Mystique Phipps

Adam V. Piccoli

Quelleh Landa Pichardo

Charlene Nadine Picnic

Anna Marlea Pietrolacovo

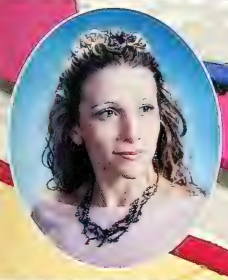

Lauren Ann Pignatello

Paul J. Pizio

Shawn Everton Plummer

Krista Lee Ponti

Lisa Claudia Pontoriero

Laura Marie Popes

Kristine F. Porcu

Latoya Marie Posey

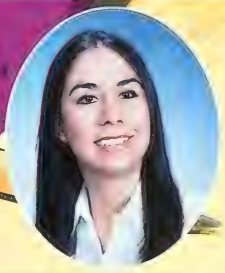

Carolina E. Poveda

Daniel Anthony Prolic

Christopher Domenico Presta

Julia D. Przybylo

Kamil Przygodzki

Nicole Anne Puopolo

Nicole Faye Pueo

Tara Lynn Putnam

Roseann Argia Puzo

Marcia Quintanilla

Constantia Jo Racioppo

Cynthia Rala

Glodibl Ramos

Kassandra E. Ramos

Mariolla Raboa

Shawn Llewwllyn Radman

Vincent Dominick Regina

Kristin Rosemarie Reichert

Hilary Jolyn Reinfeldt

Andy F. Reinoso

Monica Sanjnez Reque

Tamatha Ann Rettberg

Gail Robyn Rettenmaier

Genevieve Ann Reuter

Patrizia Stefania Revisore

Alicia Cristina Reyes

Giselle Reyes

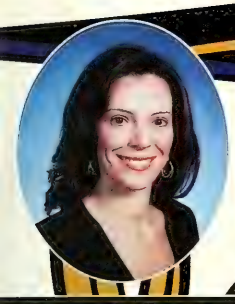
Christine A. Reynolds

Jay Reynolds

Areetoa Rezitis

Eric Jerome Rhett

Nadiah C. Rhines

Lidia B. Ribiero

Erin Nicole Rice

Sonia I. Rios

Judy Alexandra Rivera

Joy Ann Roberts

Maryanna Roberts

Diana Robinson

Jaclyn Robles

Latrece Roby

Deyanira Rodriguez

Maria J. Rodriguez

Michelle Rodriguez

Neil L. Rodriguez

Nivia Rodriguez

Rubelania Rodriguez

Madeline Ann Romani

Vincent Romano, III

Kelly Rosa

Ines Alejandra Roselos

Gulyn S. Rosario

Reginald G. Rosarion

Wilson Kochin Rose

Helen Jane Magar Rosenberg

Jessica Rosenthal

Anthony James Rose

Caroline Rose

Dorothy Alaice Rose

Lara Roth-Biester

Carrie Lynn Rowan

Robert George Rowan

Rocco Anthony Rubino

Tanya L. Rudd

Lisa Ann Ruddy

Melissa A. Ruminowski

Lauren Maureen Runine

Katelyn Rush

Monika Rys

Largime Sabini

Oleg Sagalchik

Selda Saidi

Joseph Antonio Saint-Joy

Angelina Maria Salloni

Aimee Saltzman

Catherine San Gabriel Salvador

Jillian M. Salvatore

Ana A. Sanchez | Jiesly Sanchez | Juan A. Sandoval | Tameka Paula Sanson | Lissett Santana

Lisa Marie Santanello | Theresa Santanello | Joseph Santasieri | Sandra Santiago | Yolanda Santos

Laura Ann Saracco | Bryan Andrew Scalzo | Jeffrey Scott Schornfeld | Lauren L. Schulz | Nicholas Luciani Sciacca

Jennifer Scimeca | Luigi A. Sciescia | Alicia Scott | Susie Schulster | Margaret Theresa Sellinger

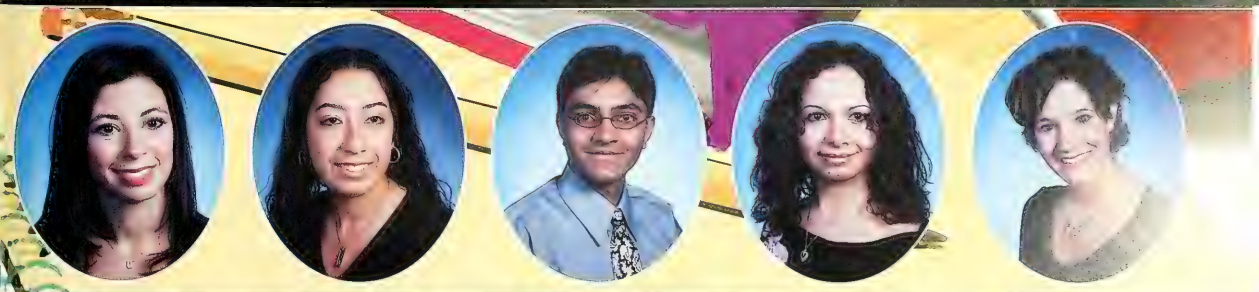

Tara Patricia Settineri | Sandy F. Shady | Chintan Shah | Lena Shahatoot | Dan M. Shaffer

Fan Shi

Jaclyn D. Shields

Yong Chul Shin

Douglas F. Shivers, II

Andrew J. Shohen

Peter Nyakundi Sibota

Adel M. Silem

Vanessa Silva

Sahar Simmons

Suzzette Ann-Marie Simpson

Jennifer Marie Sirico

Elizabeth Anne Sivlerteen

Stephen Slotnick

Michael Andrew Smagula

Gregory Donald Smith

Martha M. Smith

Ashleigh C. Snow

Danielle Sokorka

Jessica V. Solorzano

Young-Jin Song

Jaclyn J. Soto

Jitka Souckova

Jacqueline P. Spanos

Ma'Koba Khadija-Ni Spicer

Carola Marcela Springer

Nancy Sqoatrito

Renee M. St. Andrew

Christina Marie Stacchini

Carinne Stachelski

Beata Aneta Stasiak

Demosthenis Stavrou

Marissa F. Stella

Juli Marya Stoltz

Amanda Strauss

Melissa Rose Strauss

David James Strong

Adam Bjorn Strumbeck

Alexander Suarez

Desmond Leon Sugar

Sue K. Suh

Hector Alejandro Supanik

Joel William Sutcliffe

Daniel Robert Sutton

Kelly Nicole Swoatt

Jason E. Swoody

Jennifer Linda Swendrak

Cheryl Marie Szymanski

Stephanie Taberna

Thomas Valen Taccogna

Siew Ping Tai

Wei Jen Tang

Kathleen Jasmine Tatnirov

Kahlil E. Taylor

Thomas Jason Taylor

Amelia S. Teo

Marisa Leah Terbush

Chance Duong Thach

Shamik Thaker

Kladun S. Theluema

Jean S. Thenor

Katharine Elizabeth Thomas

Lauren Ramona Thomas

Tara M. Thurber

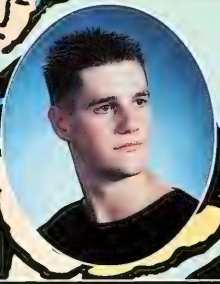
David S. Tiscot

Marie Tizon

Mike Topic

Esmeralda Torres

Juanita Torres

Christina Toscano

Ashleigh Dyan Touw

Jessica L. Tramper

Nicole L. Trotel

Heather V. Turner

Cara D. Tutalo

Farad M. Tutt

Jon'Al A. S. Tyson

Chinma Ezinne Uba

Jeanice Anne Ubas

Anna Marie Ubelhart

Soraya I. Urquijo

Michael Valentino

Michael Albert Valenzano

Vicente Ariel Vallejo

Tania Rose Van Gurp

Victoria I. Van Valen

Denise Lea Vandenberghe

Jason Todd Vander Ryk

Karen Vargas

Loely Marlony Vargas

Michelle Vargas

Laura Varona

Alexis Vasellatos

Olga Vazacopoulos

Ruthella Romero Vega

Lisa L. Ventura

Lisa Anne Verga

Gita Verma

Suzana Serra Vieira

Michael Vijaya

Richie Giovanni Vimmerati

Nirfva Vital

Simona Vickova

Matthew Von Brook

Kevin Andrews Walters

Catherine A. Warbrick

George Michael Wasek

Tina L. Watkins

Sufftyah Webb

Gary A. Webb, Jr.

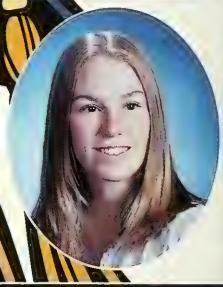
Kristin Marie Weber

Jennifer Weldon

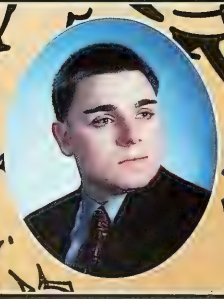
Blazej A. Wenderdaum

Jennifer West

Matthew Wesolowski

Patrice Ethel Whaley

Michael Ryan Whitney

Shante Latieeha Wilder

Leah Wilhelmsen

Paul J. Wile

Anthony Marquest Williams

Lamar Williams

Sharon Lynn Williams

Kanisha Chevon Willis

Kimberly Dawn Wilson

Beth Lynn Wolek

Angel Wong

Lauren Alice Woodhull

Jodell Yates

Omer Baki Yazici

Faiesal Fakhri Yousef

Bryan Scott Zabriskie

Yubing Zhang

Marie Elise Ziccardi

Domenico G. Zoccali

Catherine H. Zonenberg

Michael Charles Zorner

Orlando Cabrera

Jennifer Garzon

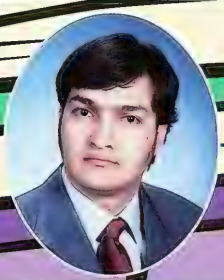
Mauricio Gonzalez

Shannon Mari Hart

Nkoruka Iferika

Claudia Ruano

Track & Field

2003-04 Indoor Results

	Us	Them
Stl. Relays	No	Scores
Set. Hall	No	Scores
Yale Invit.	No	Scores
GBTC	No	Scores
Susq. Invit.	No	Scores
Mirose Gms.	No	Scores
CTC Ch. (M)	5th	Place
CTC Ch. (W)	17th	Place
Collegiate In.	No	Scores
NJAC (M)	3rd	Place
NJAC (W)	7th	Place
Set. Hall	No	Scores
NCAA (M)	32nd	Place

2004 Outdoor Results

	Us	Them
Mannauth Inv.	No	Scores
Osprey Open	No	Scores
Columbia Inv.	No	Scores
CTC Ch. (M)	4th	Place
CTC Ch. (W)	11th	Place
Penn Relays	No	Scores
NJAC (M)	5th	Place
NJAC (W)	8th	Place
ICAA/ECAC	20	0
NCAA (M)	20	0
NCAA (W)	20	0

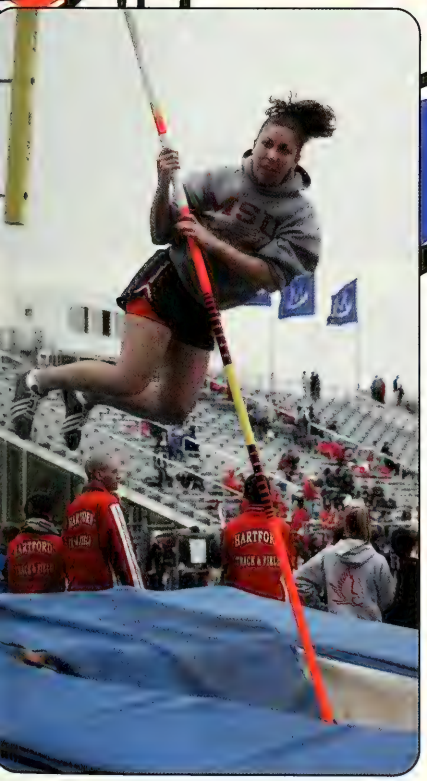

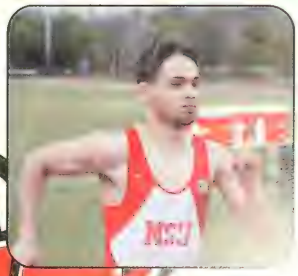

"Social Sorority with a Purpose"

Theta Kappa Chi

ΘKX Information

Purpose: "To promote education through the bonds of friendship and sisterhood, through social and campus related projects and activities, as well as projects benefiting the underprivileged children of the community."

Founding Date: Spring 1985, by Karen Kuser
Colors: Black and White

Executive Board

President - Kathleen Slane
Secretary - Melissa Carter
Pledge Mistress - Patty Goscienski
Publicist - Jocelyn Conn
Rutual Officer - Danielle Howell
Alumni President - Marcy Thor
Vice President - Marie Banuetti
Treasurer - Amanda Argento
Social Chair - Justina Devino
Rush Chairs - Jackie Hoesch, Jill Ritler
Philantropist - Rachel Mattern-McClory

General Members

Grace Venosa
Kelly Hopper
Alexis Conception
Kyle McCarthy
Jessica Monahan
Melissa Tremper
Ashley Meyerhoff
Jessica Del Guercio
Nichole Hess
Sarah Salfety
Lindsey Sherry
Lisa Torchia
Becky Moore
Jackie Bishop
Krystal Cruz
Brittany Grillot
Olga Kim
Donna Kingsley
Courtney Raspantini
Jenn Stutz

Past Activities and Events

Kids Cafe
Camp Sunshine
Camp Snowflake
Greek Unity Bowling
UNICEF

TΦB Information

Purpose: "To look for quality not quantity in our brothers, and act as a social and philanthropic fraternity."

Founding Date: May 1991, by John Morgan
Local Chapter Name: Gamma Chapter
Colors: Black and Silver

Executive Board
President - Dahval Joshi
Vice President - Chris Barbiere
Treasurer - Blake Urqhart
Secretary - Chris Langner

General Members

Elliot Wildes	Anthony Ventura
Dave Gallo	Ashton Evetts
Bryan Olampo	Angel Martinez
Robert Derrig	Mike Barbiere
Sam Kissinger	Kris Auro
Richard Miller	Antonio Williams

Past Activities and Events
Eric Ayala Wrestling Tournament
Greek Week and Homecoming
Salvation Army Clothing Drive
"We Don't Only Write Graffiti"
Movie Night
River Cleanup

"Fratres Pro Vitae - Brothers For Life"

Tau Phi Beta

ΘΞ Information

Purpose: "To provide a college home environment for its active members in which fellowship and alumni guidance lead to wholesome mental, moral, physical, and spiritual growth."

Founding Date: May 2, 1992, by Dave Cozzi
Local Chapter Name: Gamma Mu
Colors: Azure Silver and Blue

Executive Board

President:	Ron Botelho
Vice President:	Joe Foster (Spring 2004)
	Paul Sacci (Fall 2004)
Treasurer:	Nick DiDomenico
Secretary:	Paul Sacci (Spring 2004)
	Karl de Vries (Fall 2004)
Scholarship	Chair: CJ Voltman
Rush Chair:	Joe Vitale (Spring 2004)
	Shaun Jones (Fall 2004)
Membership Ed:	Adam Griscom (Spring 2004)
	Brian Cross (Fall 2004)

Past Activities and Events

Homecoming
Road Trips to Alpha Chapter
March of Dimes
Fundraisers for Town Elections
Intramurals

General Members

Nick Knierim	Dan Renaud	Allan Townsend	Ryan Hall	Dan Carrino
Greg Smith	Scott Zelinksi	Pat Colangelo	Chris DeStefano	Karl de Vries
Matt Lepselter	Kirill Leshiner	Aaron Matthews	Matt Miller	Drew Stevens
Derek Vivenzio	Peter Welch	Matt Unkel		

Junoti Jovant - United They Serve"

Theta Xi

"Teaching Athletes Leadership Opportunities Now"

TALON

Tennis

2003 Results

	Us	Them
Drew	1	8
Ramapo	2	7
Caldwell	8	1
Stockton	3	6
Kean	9	0

4-6, NJAC: 2-3

	Us	Them
SUNY	1	8
Rutg. Nwrk.	7	2
Stevens	7	2
NYU	20	0
TCNJ	20	0

MSU
RED HAWKS

1

Organization Information

Purpose: "To unify all of MSU's Asian American Students as well as make people aware of different Asian cultures."

Founding Date: Spring Semester 2002, by Maria Arlen Dalocanog

Executive Board
President - Rachel Ivy Cartagena
Vice President - Merkur Maciang
Secretary - Eunice DeVera
Treasurer - Stacy Rosales
Webmaster - Ryan deGuzman
Public Relations - Stephanie Berbarabe

Past Activities and Events
Bake Sales
Date Auction Night
Karaoke Night
Asian Fiesta
Multicultural Extravaganza
Open Mic Night
Raman Noodle Nights
Formal Dinner Dance

General Members

Jason Hortillas	Ray Sein	Reginald Maclang	Stephanie Cambria	Karina Banzon
Allen Yu	Da Chen	Maricar Decena	Tracy Ronquillo	Tanya Chan
Maria Zilinski	Arlen Dalocanog	Jillian Flores	Charles Kariua	Jaemma Javanes
Louise Pilar	Jeanice Ubas	Jan Racoma	Shreyasi Vaghela	Michelle Tittel
Jasmin Yoo	Edzel Ubas	Jannise Torres	Laarni Palma	Paul Itri
Franchelle Paragas	Melanie Leung	Ronald Realubit	Michael Villamiel	Jing Jiang
Dan Greenwood	Patrick Santiago	Karen Masbang	Bernadette Yballe	Veronica Morales
Cathy Salvador	Homin Jeff Mun	Joe So	Dong Seok	

United Asian Am. St. Org.

University Problems

The past year, MSU has been riddled with complaints about the many campus problems plaguing the university. I'm sure everyone can think of a few since I'm sure everyone has, at one time or another, been SCREWED by the school that has the audacity to call itself MS You. Come on already!!!!!!

The first University problem is obviously parking. There's nothing like being targeted by a little truck and a bunch of peoplewho get paid to give you $50 tickets and support Montclair State's capitalist system. Just in the past year, I've paid $1000 in parking tickets and I've had my car towed to some place on the other side of town. Another $100 for that!!!! I had to ride a bus that smelled like pee to get it back! You can't get a parking pass unless you pay all of your tickets. Most times, these tickets rack up to somewhere in the hundreds of dollars range and you have to either come up with this money or risk getting more tickets or having your car towed. Unpaid parking tickets also result in holds on your Montclair State account, making it impossible to register for classes, request your transcript, or get a diploma. And what exactly is this money being used for? My guess is it's not making campus life better.

Not only are the students at MSU being tormented by parking problems but they're forced to put up with constant construction, irresponsibly made residence halls, and classes on University Day.

Don't even get me started on the construction.

What exactly is this construction for anyway?

Oh that's right, more projects to make us the BIGGEST UNIVERSITY IN THE WORLD!!! HAHAHA!

We all know how that construction went when the newly built residence halls were flooded over winter break due to faulty pipes or something like that. Real nice MSU, real nice.

The greatest of all these problems really just makes all the other problems seem like CAKE.

Who decided that we should have classes on University Day?

When my forefathers came to America looking for a better life of riches and religious freedom, they dreamed of a land where there would be no class on University Friggin' Day!

Can a student ask too much of their learning institution?

Parking Services Fines MSU $1 M in 2003

CHRIS PETERS | *THE MONTCLARION*

From January to December 2003, Parking Services has issued students and staff members on campus over $1 M in parking citations.

TERMINAL
CONSTRUCTION CORPORATION
GENERAL CONTRACTORS

215 STATE HIGHWAY 17
P.O. BOX 348
WOOD-RIDGE, N.J. 07075

TEL· 201-939-9150
FAX· 201-939-4745
WWW.TERMINALCONSTRUCTION.COM

The Red Truck From Hell

MONTCLAIR
STATE
UNIVERSITY
COMING SOON
NEW ACADEMIC BUILDING
VIOLATORS WILL BE
TICKETED AND/OR TOWED
AT OWNER'S EXPENSE
3 Hr. Limit
Weekdays
6:00 a.m. - Midnight
PAY IN ADVANCE
AT COMMON METER
NEAR SPACE "1"
NOTE YOUR SPACE
VIOLATORS WILL BE TICKETED AN
TOWED AT OWNER'S EXPENSE

Volleyball

2003 Results

	Us	Them
St. Josephs	3	2
Stevens	0	3
Farmingdale	0	3
Allegheny	0	3
Roberts	0	3
Otterbein	0	3
W & J	0	3
Stockton	0	3
Misericordia	3	1
Scranton	0	3
Muhlenberg	1	3
CCNY	1	3
NJ City	3	0
W. Paterson	2	3
Ph. Bible	0	3
Pitt-Brad.	0	3
Rutg. Nwrk.	0	3
Lincoln	3	0

9-27

	Us	Them
Rutg. Nwrk.	0	3
Elizabeth.	0	3
St. Mary's	1	3
Ursinus	0	3
Marywood	2	3
Rowan	0	3
St. Vincent	3	1
St. Josephs	1	3
Coast Guard	0	3
St. Josephs	3	1
Ramapo	3	0
Kean	1	3
Kings	0	3
Wilkes	0	3
Hunter	3	1
Baruch	0	3
Rutg. Cmdn.	3	0
Rowan	0	3

What The?!?

World's Fair

The World's Fair at Montclair State University can be summed up by using the word "eat-fest". This event is comprised of tables set up in the Student Center Quad or Ballrooms by the multicultural organizations on campus. A passing student is offered a plethora of food from a variety of cultures and can therefore ration their meal swipes by saving on a day's lunch in the Student Center (which could be upwards of 6 or 7 swipes at times!!) The food varies from things I can't even spell or pronounce to American favorites like fried chicken. And mmmmmmmboy everything was delicious!
Aside from food, there are plenty of other on-goings throughout the day at the World's Fair. One of the features of the event is the entourage of ethnic performances and loud party music from the old country (aka: the country of their heritage). An example of such entertainment at this year's World's Fair included a Latin ballroom dancing number, which was totally fabulous.
The World's Fair exposes students to the wonderful diverse cultures that are represented at Montclair State University by providing an eye-and-mouth-opening experience. It is always an event worth fasting for.

洪奉
祖彼

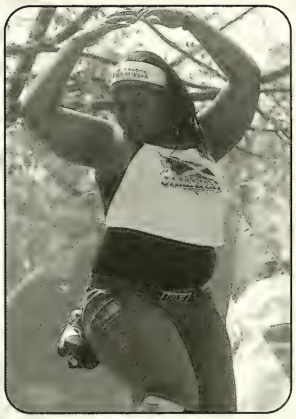

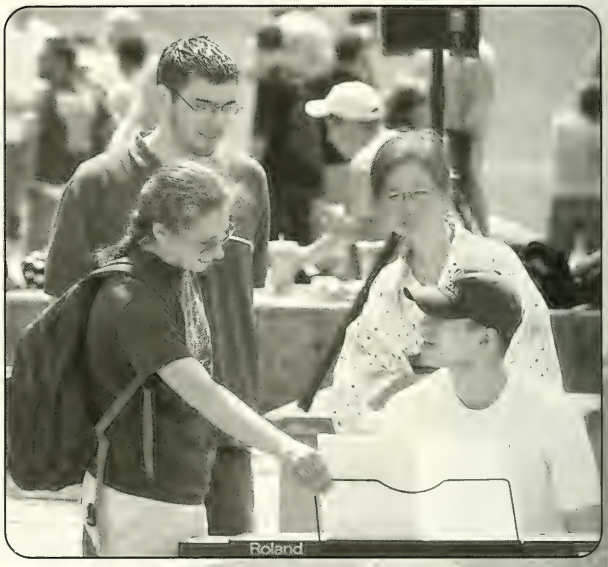
Roland

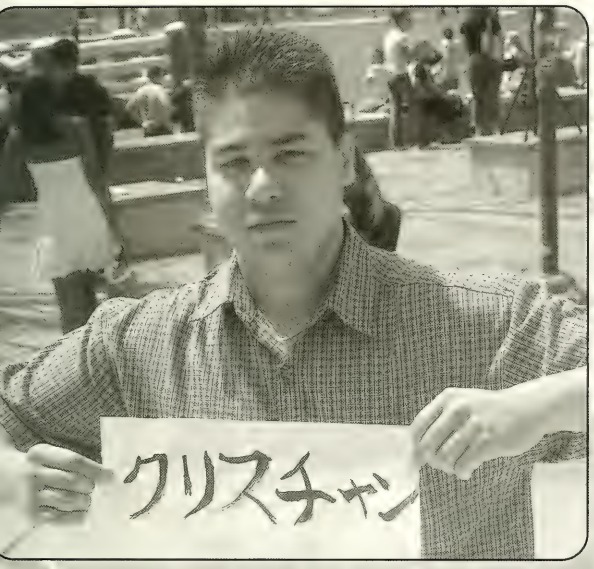
クリスチャン

RAM

The World Trivia Game
GLOBAL
EDUCATION
CENTER

[illegible] friends, sisters, and [illegible] together for [illegible] and dancing in [illegible] to celebrate the end of the [illegible] and forget about finals [illegible] the evening.

Drinking

Dancing

Sweet Romancing

Winter Ball

As the Fall Semester comes to a close and the holiday season approaches, MSU students gather for a magical evening full of friends, dancing and drinking. Decked out in their finest eveningwear, peers gathered at Skyland's in Randolph on December 11th, ready to give 2003 a last hooray. Tables draped in white cloth and decorations by Scarlett Morris and Getsy Luciano helped give the evening a winter atmosphere. MSU was out in full force, dancin' on the floor, and everyone agreed, "a good time was had by all". What really made the evening special was the love going around. Couples viewed Winter Ball as the perfect event to share their love for their significant other. Students making out and slow dancing were seen all around the hall. For those who were not taken during this December festival, they had just as much fun hanging with their friends. Good food, good fun, and GREAT FRIENDS. There were people bumpin' and grindin' all up in the house. The open bar aided in the wildness of the night. People were sippin' on Gin and Juice and everyone wanted to know, "Where the Bacardi at?" It was a night to remember, for those who could.

Javier Justiniano and Shawna Morris get up close and personal.

Couples stop dancing briefly in order to pose for the camera.

Killian De Los Santos and his date kick back and enjoy the evening.

"Maybe there won't be marriage,
maybe there won't be *gasp* sex,
but by God there'll be dancing!" *My Best Friends Wedding*, via Scarlett Morris

Jason, Abby and Mike find that the open bar is the source for many of the finest mixed drinks this side of the New Jersey Turnpike.

Students endured the long hours because they knew that at the end was a bracelet that would give them access to an open bar [illegible] more legwork than they could [illegible] drink.

[illegible] e SGA Legislature, and [illegible] dressed up in their finest. Although not quite old enough to get a wristband, they still enjoyed the evening.

As the liquor set in, some students couldn't remember where they were, but as things came back into focus, and they saw all of their friends, it became clear.

"Who needs guys!" these girls shout, drinks in hand. Friends found that with or without dates, it was the time with their friends that was just as important.

"Who needs girls!" these guys shout, drinks coursing through their veins. Many guys found Winter Ball to be much like Senior Prom, except with slightly more alcohol available.

In order to quicken the effect, many students opted to "double fist" drinks throughout the evening.

Caption Copy Lorem ipsum sit dolor sit amet. Consectetuer adipiscing elit, sed Lorem ipsum dolor sit amet consectetuer adipiscing elit sed diam nonummy.

Caption Copy Lorem ipsum sit dolor sit amet. Consectetuer adipiscing elit, sed Lorem ipsum dolor sit amet consectetuer adipiscing elit sed diam nonummy.

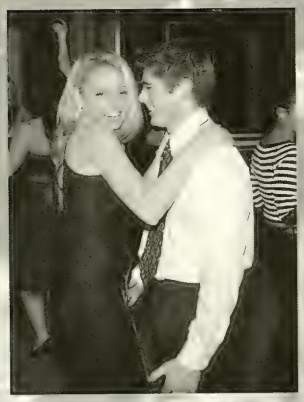

Organization Information

Purpose: "To train students in the field of radio broadcasting and to provide the local community with the best new underground music."

Colors: Black and Red

Executive Board
General Manager / Production Director / RPM/Electronica Director - Kevin Warne
Operations Manager / Music Director - Wuss
Business Manager / Program Director - Anthony Mennuti
Administrative Assistant - Jackie DeBarbieri
Promotion Director - Jen Wilenta
Public Affairs Director - Melissa Tremper
Metal Director - Dolly Nino

General Members

Alison Barnes	Anne Ajamian	Brian Kelly	Frank Spinillo	Gina Cappiello
Heidy Sime	Jackie Bravo	Jason Butcher	Jason Hortillas	Jason Nichols
Jessica Miller	Kevin Dumphy	Lauren DiGiacomo	Leo Moraes	Leslie Bruce
Lou Ruggieri	Lynn Bartkowicz	Marissa D'Amato	Matt Isler	Mikey P.
Mike Smagula	Mike Stoppay	Nicole Elenski	Rachel Kleiner	Raymond Santiago
Robynn	Stella Bravo	Thelada Shabazz	Tom Hoskinson	Tremayne Reed
Vanessa Philips	Walter Soto-Lieberman			

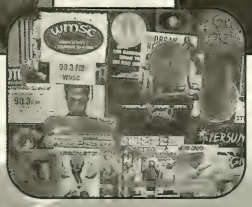

WMSC-FM

Webster Hall

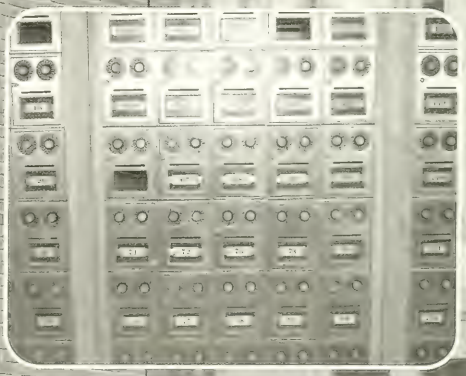

Wrestling

Seniors Edward Alekseyenka (Minsk, Belarus) and Dennis Gaul (Moorestown, NJ/Moorestown), each earned All-American honors as the Montclair State wrestling team wrapped up its 2003-04 season with an 11th-place finish at the NCAA Division III Championships held at Loras College.

The Red Hawks posted 31 points as their string of five straight top 10 finishes was snapped. Wartburg College won its second straight national title while fellow in-state rival, The College of New Jersey, placed eighth.

Alekseyenka earned his fourth All-American honor become just the third MSU wrestler to accomplish the feat as he joined Peter Gonzalez and Karl Monaco. Gaul earned his second honor in as many years. To become an All-American, a wrestler must finish among the Top 8 in his weight class.

The NCAA's also marked the final appearance for head coach Steve Strellner, who announced his retirement in February. Strellner, the all-time winningest coach in MSU wrestling history is stepping down after 25 years as the head coach.

E. Stroudsburg	Us Non-Team	Them Team
Kutztown	4th of	10
Kings Point	27	22
Hunter College	33	7
Wilkes Open	10th	Place
NYU	38	7
Ithaca	21	20
Oneonta	28	13
Franklin	15	30
J. Madison	33	21
Gr. Val. St.	18	29
Wagner	21	21

	Us	Them
Army	12	34
TCNJ	19	24
Williams	27	22
Rog. Williams	30	15
WPI	22	25
Centenary	26	27
Oswego	22	20
Cortland	23	23
Springfield	24	24
Met. Champs.	Third	Place
NCAA Div III	11-th	Place

Xtra Pics

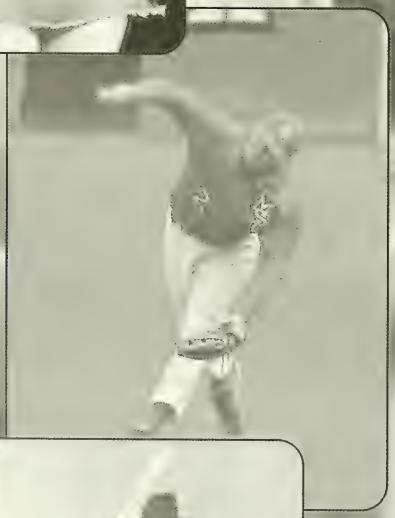

ΣΑΤ

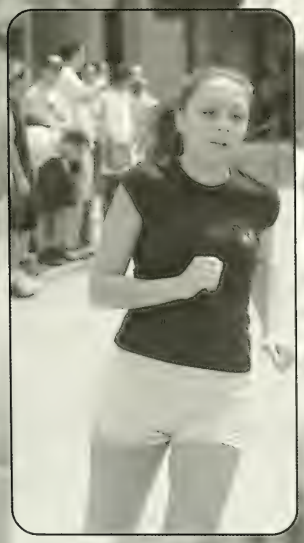

Yearbook

It's difficult to be in an organization that requires so much of your time and energy, especially when one factors in the other responsibilities that come with being a college student. It is with a sad, but tired, heart that I give to you this book, the fourth and final one that I have produced. To my fellow seniors also leaving Montclair State University: You don't have to take what you brought with you, but leave with what you've learned, love who you've become, and never forget what you're leaving behind.

~ Jason Long
La Campana
President

[illegible]

As a new member of La Campana, and as its Secretary, Jay teaches [illegible] La Campana procedures. DO use the printers to print out your homework. DON'T answer the phone because it's probably an angry mother calling for her son's yearbook.

Martinis at 10:00 AM? Why of course! Al Fatale, La Campana's Vice President, rarely made appearances at the weekly meetings; but he was always there in better spirit.

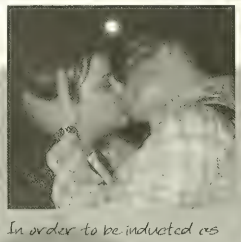

In order to be inducted as an honorary member of La Campana, Al has to perform the sacred ceremony, as Colleen Halpin experiences first hand.

Scarlett screams in terror as Joe Foster tells her that he'll be joining the La Campana staff. Not to worry though Scar; his stay will be short, and his help will be brief.

a> Every time that I look at myself,
I can't believe how awesome I am !!!!

This is the really nice picture of Al and Scar that everyone likes.

Joey decides to dress up as a pumpkin for Halloween. However, this was taken in April, and despite what you think, that's his shirt, not a costume.

Joey loves taking pictures of himself, and every one he takes comes out awesome.

On the face of sudden surprise!
At a party in the Caldwell apartment, Joey and Scar perform their famous dance for various drunk onlookers.

[illegible] phrase, Joey [illegible]
Or maybe the [illegible]
[illegible]
it's [illegible]

Jason Long
2004
President

After four years of making yearbooks for Montclair State University, for free, out of my own sweat and tears, I like to think that my debt to society is paid, and I've secured my ticket into heaven.
It is with a sad heart that I leave MSU; I've heard it said before, but now I know why they say that the time you spend at college are the best years of your life; the remaining years of my life have a lot to live up to.
I have made some of the greatest friends in my years here, and have also experienced some of the more trying times of my life. I know that without the former, I would probably have never made it through the latter, and I would like to thank them for that. Too many to go into detail, you know who you are.
To my family, my loving mother, my caring sisters, my generous grandparents, and my supportive father, I thank you for being there when I need you. Although I never ask for it, it's good to know you're there.
To my brother who passed away April 25, 2003, I miss you every day, and not a day goes by when I don't think about you. I hope where ever you are, you're happy.
This book is dedicated to you, ya jerk.

"It's your dd head brother Dana. It's good to know that my money is going to some good use at that fancy college of yours. (You are gonna pay me back the 30 large when you graduate right?) Sorry I teased you so much when you were a kid but it was for your own good. Your sister in law and I love you.

Be good and get loaded,
Sockhide (Dana) 1/05/2002."

"Only three and so tired of life; such a shame to [illegible] grow darker still. Could I have been anyone [illegible] look up at the sky. My mouth is open wide, [illegible]
What's the use in worrying?
What's the use in worrying?
[illegible] almost become [illegible]"

"And if you hold on tight to what you think is your [illegible], you may find you're losing all the rest."

"Celebrate we will 'cause life is short but sweet for certain."

"Hey reckless mind:
Don't throw away
your playful
beginnings."

"So why would you
care to get out of
this place?
You and me and all
our friends:
such a happy
human race."

"Come and see,
I swear by now I'm playing
time against my troubles.
I'm coming slow but speeding.
I will go in this way and find
my own way out.
I won't tell you to stay, but
I'm coming to much more:
Me."

Dana Bruce Smith
My Brother
4.26.73 - 4.25.03

"The needle, she is my great escape.
I seem caught in time
My head leaves me behind
My body falls cold and I see heaven."

Dana

Sister Sammi

"Goes to visit his mommy, Sue Reeds [illegible]
His concerns: he forgets them, and remembers being small,
playing under the tide and dreaming."

"The future is no place to
chase your better days."

Al Fatale, III

2004

Vice President

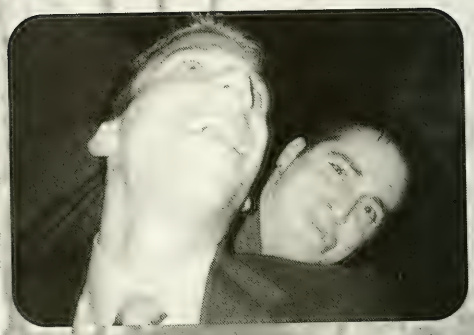

The thing that made MSU so great was the endless opportunities to interact with my peers. Oh, and by peers (pears?) I mean people that I was a lot cooler than. If you knew me in college or even saw me around campus I probably made fun of you behind your back; unless you were lucky and I did it right to your face. Don't get mad baby, cheer up, my wit is a valuable God given gift and you should feel honored that I wasted it on you. I won't say I am sorry for any mean things I might have done to you or your loved ones; unless you were (a) killed (b) seriously injured or (c) we are currently involved in litigation). I will say thank you though for all the joy that you brought into my life. However, sometime fun and games go to far and some things are never funny. "sad RPG Nintendo music plays in back ground" Carrot Top = not funny... and for the kid freshman year that said I "was funny like Carrot Top" in a serious sort of way, I send a big Dick Cheney Expletive your way. One other thing that isn't funny Bill Gourdino jokes, members of this staff might disagree but I must say Bill Gourdino is OK in my book and I denounce any other comments made to the contrary in this book. Well, this is probably a good time to add the obligatory shout outs (for those of you that were true MSU students obligatory means compulsory... no I will not define that too... come on this isn't Willie P). Back to the obligatory shout outs: Mom, Dad, Bro, extended family, friends, baby Jesus, Ruth Bader Ginsburg, the blind guy playing the violin on the 7th Avenue subway, and of course _____ (if I forgot you and you feel slighted, just fill your name in the blank). One big shout out to MSU, you were like a mysterious lover that leaves me crying in the shower the next morning... in a good way. Everyone best luck with whatever you do in life, for me that is Cornell Law School and some professional help, including but not limited to electroshock therapy.
GTG, TTYL, LOL, BFF!

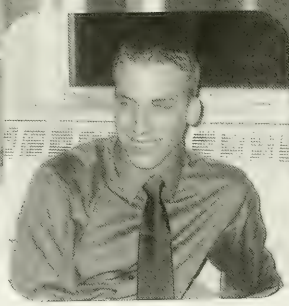

Al better get use to the snow he is going to see a lot more of that when he move to Ithaca, NY.

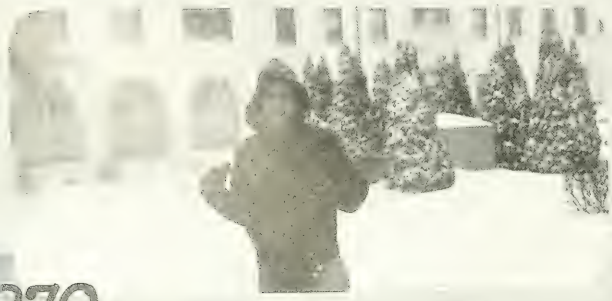

Murder on the dance floor...

Once upon a time...
Al went to Tailand how crazy is that?!?
In Tailand Al visited his friend from high school, Casey. A good time was had by all and then he came back tond was more bored than ever.
End of story.

"Oh yeah I am a bad ass... Don't take me home to mom." (If you didn't notice the bandana makes anyperson wearing it into a bad ass)

World Travelers: Allyn, Al, and Scar

Al hangs out with Joy because it makes him hotter by comparison.

Al loves animals down his pants...

Scarlett Morris

2004

Secretary

where my girls at?

In high school economics class, our final assignment was to create food names for ourselves that kind of resemble our actual names. My food name was scarlett borscht. My actual name is scarlett morris. I kind of don't think they sound that much alike. Also, scarlett isn't a food. So that was kind of weird. Anyway, I took on La Compana as secretary/editor this year to help out my dear friend jay long, who's food name would be filet bonbon (first thing I could think of).

My years at MSU have been tirelessly devoted to things no one cares about, like promoting the Student Government, djing on WMSC, creating this yearbook, and planning activities for students. Actually I divided my years, with half the time being devoted to that stuff, and half the time being devoted to making jokes and scheduling Fridays off. I also had a few jobs somewhere in there I bet once you read this you will probably be able to tell which stories I wrote.

Here's a little summary of 4 years at MSU according to scarlett borscht (morris): cheesesteak, Susan Cole decoys, dead air time on WMSC, freaks and geeks at Freeman Hall, 5'3/ hair campus jokes, no cell phone reception, realizing Floyd Hall was someone's full name — not a hall that MSU named Floyd, crossing my fingers for chicken nuggets at Freeman for dinner, usually resorting to ramen, brushing your teeth in the same sink that a pile of dishes are in waiting to be washed, hating the registrar, hating the bursar, hating the bookstore, hating the diner, ahhaha. Ok, but my fondest MSU memory is of that time the candy machine was registering everything as 5 cents and we went with bags of change and emptied it out every nite.

Also, in case you are also interested also, this is a little list I whipped up that sums up me: people, little things, smashing pumpkins, baby animals, accessories, coca-cola, rockets, 60s slang, fried chicken, back to the future, pinball, sunsets, Frank Sinatra, hamburgers, tacos, hip hop, alph's pizzeria, johnny depp movies, big hair, applegate's mint chocolate chip, stars, love, new york city, and last, but first always in my heart...jokes.

And a quick thank you to...

My college career friends, I love you all so very much. The jokes were always great, life was always fun, and you were always there to order takeout and go dancing with.

High school friends, thanks for showing me up by going to better schools than me. Nice talking to you all on IM during college. There's some love left over for you guys, too.

And of course my family, my heart, thanks for supporting my crappy major and feeding me on Sundays. I will get a job soon, I promise. I love you, each and every one.

my grandparents stay close to my heart from 1982-forever

two babies who are also friends, me and my cousin chris

this is what happened the day crayons were the same size as soda!!!

Yearbook secretary and treasurer together in the same picture! A once in a lifetime opportunity.

to the people in the world that think hamster is spelled with a P in it, it's not. This is splint-mania, my ex-hamster (no p).

scarlett on the one's and two's. Quick way to kill a party...I MEAN START A PARTY!!!!

I have brown hair. And a really 80s towel.

Allyn Kurtz
2004
Treasurer

I really hated college. Some stuff was alright, I guess. I met some great people and did some cool things. Overall, A HUGE JOKE! I'd like to give shout outs to Scarlett, Jay, Quiz, Cristin, Al, Jacob, Angela, Shahida, Mike Jones, Courtney, Joe Foster, Belissa, and Burger.

College has consisted of parties in Caldwell, drinking, alcohol poisoning, dance parties, 50 cent, and fashion. Grab your alcopop and martini glass, Al's about to bust out as a Anna Nicole Smith!

On Scarlett's 21st birthday, I had an encounter with a giant sticky rat. Junior Year was all about jokes and my former webpage, Jokes and Love. The only place on the web where you can see Jay dressed as a pink bunny.

Scarlett and I went to Chicago the Summer of 2002 to meet Billy Corgan. We didn't see Billy or anything cool.

This is Noam Chomsky and me. I mean Jason and Me. I spend my weekends with him in NYC because I'm probably cooler than most NEU students and by that I mean all.

WHO WANTS SOME DRUGS? Halloween 2003 was a rebel trip through school, starring me! Later that night, I threw up in someone's yard.

This was the weekend I met Dave Matthews. It was like a Hollywood dream of love. Dave sung Jimmy Thing to Jay and they got married. They were "so beached out."

When I wasn't working for Chris Rock, I spent most of the summer of 2003 at bars. This particular incident was the night of the Lulu Finders show in Red Bank. The Battle of the Books is about to begin!

SinSin, a NYC haven where drinks cost 10 bucks. There's this guy there who always sings "and I don't give a fuck."

2 patching for pumpkins Halloween days in 2 years. One year I gave felatio to a squash, the next I jumped on a scary monster!!!! Boooooooooooo!

Collegiate Associated Press Conference
Dallas, Texas

Despite the desolation and inconvienences of Dallas, the executive board of La Campana had an awesome time, learning several yearbook tips at the conference between eating, drinking, napping, and VH1's "I Love The 80's Strikes Back." In review:

*The Hookah Bar, where we smoked ourselves silly on some rose tobacco with a man we deemed T. S. Elliot while listening to a remix of the peanuts theme.

*Apparently, Al thoroughly loves to drink, and not just in the late night hours, but in the morning as well. "Anna Nicole" Al is extremely obnoxious, giving drunk "Hangs-All-Over-Everyone" Allyn a run for her money.

*"NOT SAFE!" ~ Jay, at every street crossing.

*"Just two dads, walking down the street. Just two dads, just two dads." ~ The theme to me and Al being crazy-splatter-paint dad and boring-Paul-Reiser-briefcase dad respectively.

*Phantom Knocker at 4:00 AM, which apparently is the long hour, according to Al, and thus the hour in which I shine and really give it to the audience.

*"Can we go to B-Busters and rent JFK?" ~ Scar

*Bitchy girl in the conference who told us to shut up, and then proceeded to slyly try and steal Scar's umbrella.

*Bitchy girl in the conference who told us to shut up, and then

*Dallas: Total Cardboard Cutout City

*"No Allyn, we didn't spoon" ~ Me, every morning.

*"GOD DAMMIT ALLYN" ~ Al, after a raunchy comment from Allyn

*"He's not right for you!" ~ Me, to Scar, after any sentence with Mike Jones' name in it.

*Mike Jones look-alike makes appearances at the conference.

*Taking illegal pictures from the sixth floor of the book depository, and tasteless re-enactments on the grassy knoll.

*Allyn loves eating luggage at the airport, but hates that f*cking red bag with the audacity to continue coming around the luggage claim.

Scar, Allyn, Jay and Al chillin out, maxin, relaxin and cool in the hookah bar in downtown Dallas.

We love using free things to feel important at the Dallas Conference. We are pretending to take notes session we weren't listening to. It looks that we are really writing, we are not.

This is a very beautiful water-color of a burger in Dallas. Burgers across America.

"You don't know where T.S. Elliot has been!!!" Allyn whispers to Jay regarding this beat-nik scotch drinker who was like 40 and wanted to share a hookah with a bunch of college kids. We aren't too sure if he actually resembles T.S. or not. But look at 'im.

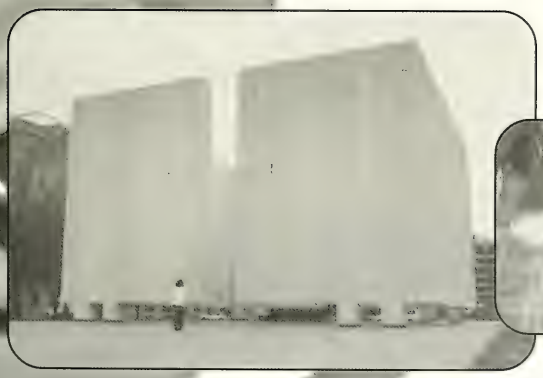

Soar is so little standing next to the JFK Memorial, which is actually just a big square cube box.

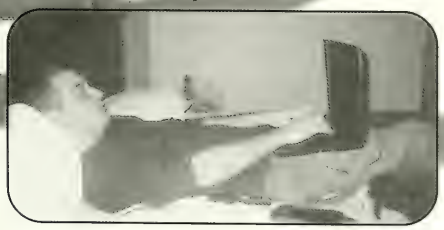

Jay and Al are learning how to read the alphabet. Each took half. Al's still there.

Zzzzzzzzzzzz

Sleeping, who loves it???? Answer: everyone. Basically, everyone needs it to survive, even Donald Trump. MSU students do a lot of sleeping, in beds, commuter lounges, and in CLASS. You didn't see that one coming, did you? Well, it's true, there's been a crazy new epidemic of sleeping in class and I'm the first one to report it. It's like someone gave Montclair State students magic sleeping potion and they can't help but slip off to slumber land every time they step foot into a classroom. Don't look at me! I'm studious, I would never think of dozing in class and by that I mean BULL DOZING!!!!! Dozing as in sleep is fine with me. Sometimes, I inconspicuously hide behind an upright student in front of me and place my head gently down for an hour and fifteen minutes of bliss. Who has dreams???? Raise your hand. By dreams, I mean nightmares of MSU. Students are often dreaming of a better life. What college will do for them in the future. It's like a rainbow: red represents passion, orange the fruit of your labor, blue because like the sky your luck is endless, purple because your dreams are royalty, pink because like a flower you bloom, green because your money tree is flourishing, and yellow because like the sunrise you embody hope. We are all dreaming about our memories at Montclair State. We've had good times and bad but together we hold hands and embrace the obstacles in our paths. Like a rainstorm we bring forth water that fill rivers with our dreams and eventually oceans that are embodying the tides of love. When a baby is born it is blessed with life and like a bird it flies on wings of dreams into the sky of love and commitment to strength and achieving our dreams.

Colophon

memories are forever

La Campana would like to thank the following people for their help in the publication of this book:
Tim McGovern and Rick Brooks
of Josten's Publishing
Jim Carroll and the staff of Lors Photography
Jacob Hudnut, Ron Botello, Toshona Stewart,
Derek Moochia, Evelyn Walters and
Solikah Perkovich of the
Student Government Association, Inc.
The Martdarian, especially Steve Miller
Dean of Students Helen Matusow-Ayres
Associate Dean of Students Dean Harris
Dr. Susan A. Cole, University President

Josten's Printing and Publishing Division, which is located in State College, Pennsylvania, printed the 2 0 0 4 edition of La Campana, the yearbook of Montclair State University. Tim McGovern was our [illegible] Josten's Publishing. The 2 0 0 4 [illegible] contains 2 8 0 pages, designed using Josten's new Icon desktop publishing program and Adobe Pagemaker 7.0. [illegible] Printing, in coordination with the La Campana [illegible] McGovern, designed the cover and [illegible] senior portraits are [illegible] of Lors Photography. [illegible] representative from Lors Photography. [illegible] in this book were [illegible] ography, Jason Long, [illegible] le, Allyn Kurtz, Chris [illegible] Derek Moochia, Steve [illegible] organization pictured. [illegible] like to thank the [illegible] their own pictures. [illegible] the Student [illegible] corporated of [illegible], and was fully [illegible] the SGA, Inc. [illegible] like to wish the [illegible] of luck in all of their paths may lead.

STUDENT GOV
ON, INC.
STUDENT CENTER
1934
MONTCLAIR STATE UNIVERSITY

CENTER